163

The Campbell Press

A GROWING NEWSPAPER — A GROWING COMMUNITY

Vol. 69, No. 1 | 10c | Campbell, Santa Clara County, California | Wednesday, January 4, 1961

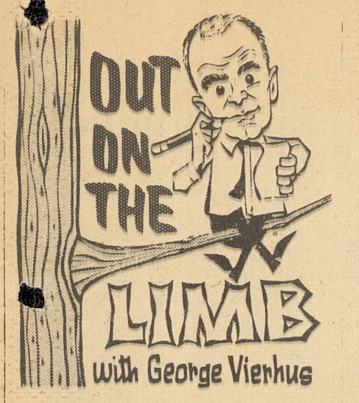

WE HOPE YOU LIKE IT!

This week we are faced with an extremely incongruous situation as we take our typewriter in hand to turn out our weekly column.

As we write this epic, there still seems to be a thousand-and -one pieces that must fall into place before the NEW Campbell Press becomes a reality. It is like a jig-saw puzzle and the pieces must fit together to form the main picture.

We seem to be running out of days but somehow we have the feeling that we are going to make it, although we are not sure how.

Anyway the incongruity of it is that, if you are reading this column, then we MUST have made it.

We still have a number of bugs to get out of it, for the production process for The Press used for the first time this issue is entirely different than that used in previous issues of this paper.

We would appreciate hearing from you as to how you like our new look.

As soon as we get a little better organized down at our joint (the last few weeks during the changeover have been nightmarish), we hope you pay us a visit and look over the new operation.

—o—

IN THIS FIRST ISSUE of the new year, we have reviewed pictorially some of the major events that took place during the past 12 months. Naturally we were unable to do much but touch the high spots. As limited as it is, our pictorial review does emphasize that any given 12 months are chuck full of unforeseen events making it difficult to forecast in any community just what the next year will bring forth.

But this does not deter the "experts" from making forecasts for 1961 on every conceivable or inconceivable phase of our economic and even our moral life.

We just hope that 1961 brings prosperity, peace and happiness to all.

That just about covers the situation.

—o—

WE HAVE LONG BEEN FIRMLY CONVINCED that there could be better cooperation and coordination between various governmental agencies in any community.

While we do not advocate centralization of control for schools, city, county and state activities, we believe that a better liaison could be established among all of 'em to the benefit of all concerned.

Just recently, for example, City Manager Milton S. Hetzel reported to the City Council that a seven-acre L-shaped piece of property at Budd and Virginia could be acquired by the City of Campbell as a future park site.

He explained that it could be purchased from a subdivider who had purchased it from the school district, over a three-year period at $21,000 per year plus a $5,000 original lease-payment. The total purchase price thus was $68,000.

The property adjoins a school site. School district officials, Hetzel said, were willing to cooperate in the operation of the recreational facilities that could be established in this future park.

The City Council, however, felt that the city could not afford to acquire the property at this time and reluctantly had to pass up the deal.

—o—

WE STRONGLY BELIEVE in the acquisition and development of park sites. But we also recognize the Council must put first things first, especially with respect to financial matters.

The $68,000 price tag for the land didn't throw us. It compares pretty well with other land costs in the area. We also liked the idea of the city-school district cooperating on the park development and operation. That makes sense.

But what bothers us is that the City of Campbell was not able to get into the act until after the school district had sold that seven-acres to a subdivider. (The school district did not need all the acreage it had acquired for a school site..)

Our point is that, if better liaison had been established between the school district

(Continued on page three)

Some community high spots of 1960

APRIL...All four have been Campbell mayors

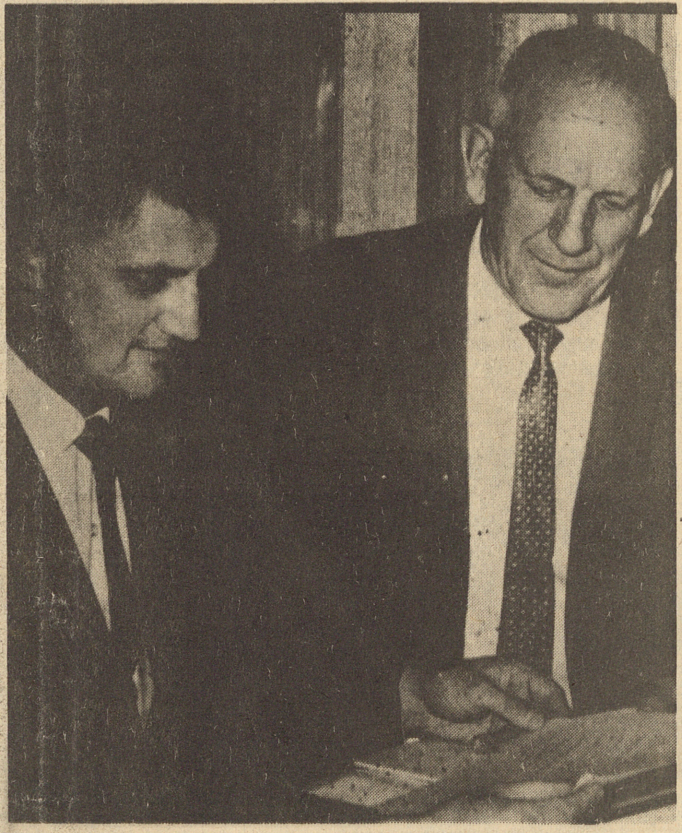

SEPTEMBER...First city manager

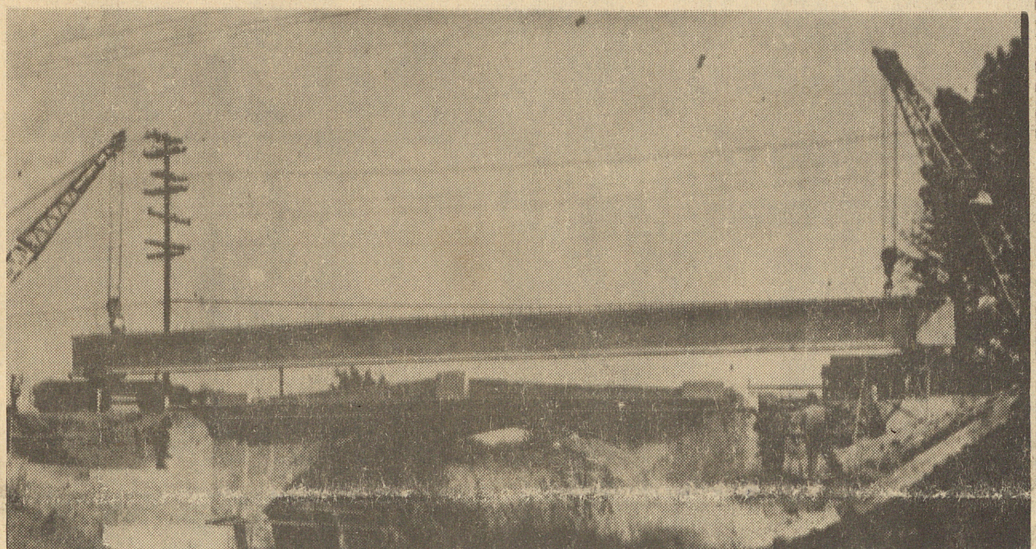

SEPTEMBER...City builds new bridge on Hamilton

JUNE...Principal retires

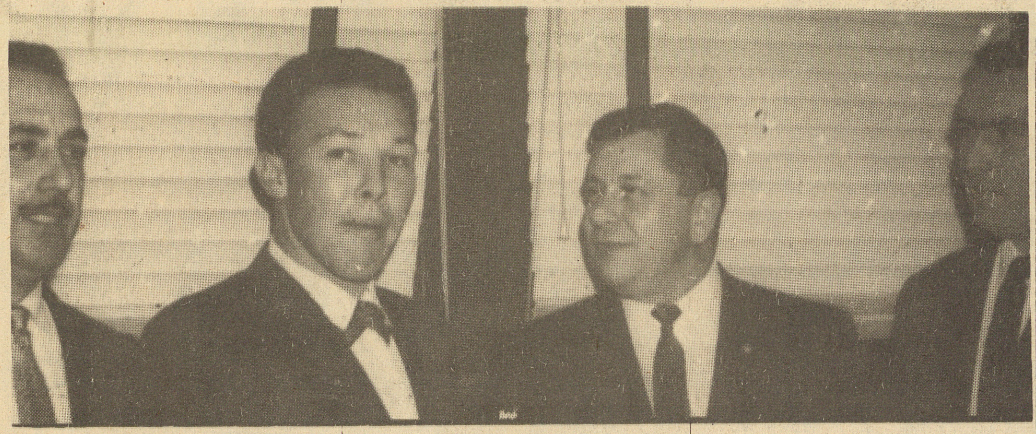

FEBRUARY...Four presidents of the C.of C.

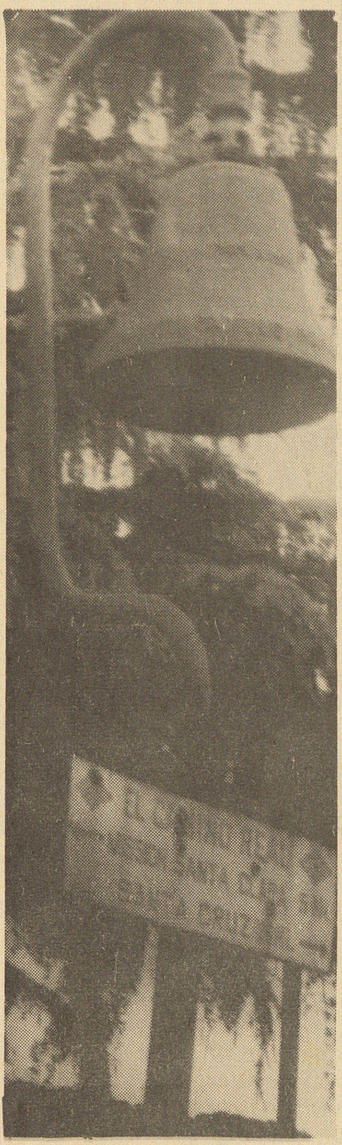

MARCH... The CampBELL

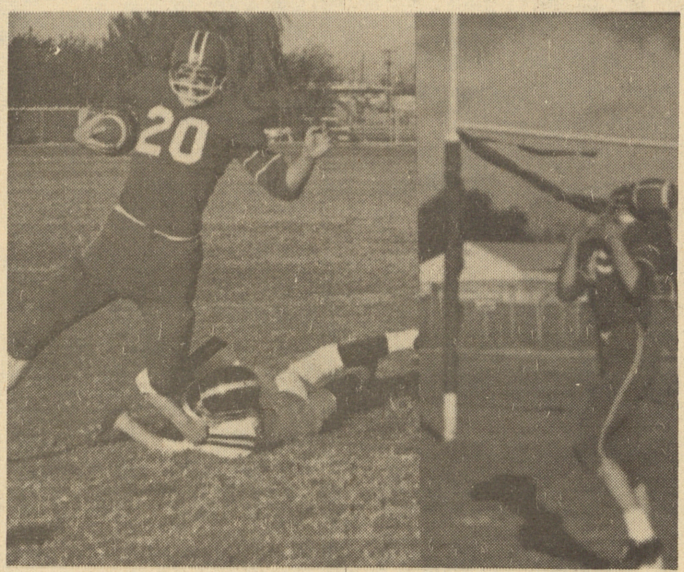

NOVEMBER...Bucs win crown

APRIL...Man loses life in fire

The who and what of the pictures

There was activity on many fronts in the community during the past 12 months as the above pictures will testify.

All the photos that appear here were published previously in The Campbell Press during 1960.

At the top on the left: The four mayors that have served Campbell pose together. Left to right, Richard Morton, John M. Chargin, Myron L. Fairchild, Henry A. Weitzel.

On the right, Mayor Weitzel and Milton S. Hetzel, this city's first city manager, get together.

Next row on the left: The huge steel girder goes into place on the Hamilton Ave. bridge, the major street improvement of the year for Campbell.

On the right, Mrs. Dorothy Royce, who retired in June as principal of Campbell Grammar School receives an award from Howard Guilbert, president of the school board.

Next row: Four presidents (past and present) of the Campbell Chamber of Commerce pose for their photos at the annual Chamber of Commerce dinner. Left to right, Joe Russo, Mervyn Nelson, Ted Regas, Douglas Beatty.

Bottom photo on the left, the bell marking El Camino Real in Campbell will remain in Campbell by action of the Campbell Union (elementary) School District board of trustees. The El Camino Real association asked the school district to give up the historic road marker (it is located on the school grounds) but the board refused.

Two stars from Campbell High School's championshijp football team are pictured above. That's Craig Morton (20) in the left photo and and Jack Schraub in the right doing his favorite act, catching a pass.

On the right directly above: Tragedy also struck the community during the year. In April, Curtis Langford lost his life in a fire at 109 Budd Ave.

More photos of 1960 appear on the first page of second section and other pages of this issue.

Campbell Press gets new look

An entirely new concept of community journalism for the Campbell area makes its debut today!

After months of study, experimentation. e x p l oration and investigation, the NEW Campbell Press now makes its first appearance.

The Campbell Press will be delivered every Wednesday afternoon thus necessitating a "shoving up" of the deadline for copy.

The NEW Campbell Press which will reach every home in the Campbell planning area, is a radical departure from the type of newspaper that has been in existence in this community for more than 65 years.

Although the most revolutionary step that has been taken is in the actual mechanical production of the newspaper by taking advantage of the very latest in technical k n o wledge and equipment, the improvement in appearance alone of the NEW Campbell Press over the old Campbell Press is probably obvious to every reader.

The improved appearance of the paper results from the installation of new equipment that will allow greater flexibility in the operation in addition to giving high quality reproduction.

The installation of the equipment at The Campbell Press plant has been an expensive undertaking. But those at The Press are confident that their improved product will meet with the wholehearted acceptance by the community which this newspaper has served since before the turn of the century.

The growth and potential growth of this area was the basic reason for making the decision to go "all the way" and to make the financial outlay that was necessary for the changeover.

The new production method will allow greater use of photographs in the paper. Because of the new type of equipment, the reproduced photographs in the newspaper will gain in clarity. For that reason the staff of The Press plans to place an added emphasis on pictorial journalism to a large degree.

With this issue the shopper or Campbell Press Merchandiser will be discontinued.

With the new production methods it is not economically feasible to produce a separate "shopper". Therefore, the decision has been made to distribute a COMPLETE NEWSpaper to every home in the Campbell area.

There will be no increase in the subscription price of The Press. It will remain at $3.00 per year and 10 cents per copy. Boys will distribute the newspaper to the homes in the Campbell area. Those now receiving the paper by mail will continue to do so.

Once a month the boys will call on the homes in their routes to collect 25 cents as a major portion of their compensation for delivery of this improved NEWSpaper. Carriers will be required to give excellent service. Subscribers are asked to notify the circulation department immediately (FR 8-0082) if the service is faulty.

The new operation is an innovation for the Campbell area but it is this long-established newspaper's way of showing this area deserves the best.

Council faces major problems on Monday

Major decisions that will have considerable bearing on Campbell's immediate future face the Campbell City Council in its first meeting of the new year next Monday, January 9.

The Council is expected to decide whether a $20,000 expenditure is warranted, for the purpose of making an aerial survey of the city to facilitate future storm drain and street improvement projects.

City Manager Milton S. Hetzel has recommended this step before any major projects are undertaken by the city. Hetzel explains that the aerial maps offer a wide variety of uses to many jurisdictions and hopes, if the Council okays the project, that other agencies will share in the expense.

The aerial photos will be scaled one inch to 100 feet and will be gridded. This will allow them to be used in the preliminary engineering work for the city improvement projects that are contemplated.

The Council for the past several meetings has deferred action on the aerial undertaking. But a decision on the proposal is expected next Monday.

Council members h a v e urged that street improvement work for Campbell be given top priority and because of this fact they may give their approval to the $20,000 job, if it means expediting street work.

The Council on Monday also is expected to take action on the Winchester Road-Sunnyoaks annexation deferred from last meeting because of the protests filed by four property owners. City Attorney Joseph Bonacina is expected to advise the Council on Monday whether to proceed or abandon the annexation.

Action on the largest annexation move in Campbell's history may also be taken Monday, the acquisition of 250 acres of the San Tomas area. This will require an election because it is inhabited territory. Preliminary work as to the obtaining of the necessary signatures has already been completed and the Council is scheduled to set an election date soon.

A hearing on Campbell's "General Plan" is also scheduled for Monday. The Planning Commission has already approved the plan and the Council is also expected to give approval in short order.

Approval of the contract with George Martin, Los

(Continued on page two)

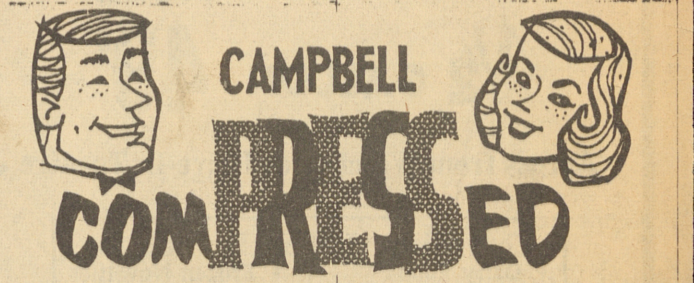

PTA MEETING

Procedures employed in testing students in the school district will be discussed at the Campbell Grammar School PTA meeting next Tuesday, January 10, at 7:30 p.m. in the school auditorium. Verdun Romer, principal of the new Blackford High School, Mrs. Dorothy Sutter, principal of Campbell Grammar and Mrs. Helen Peterson, district director of instruction, will take part in the discussion.

—o—

NEW DEADLINES

With the shifting of the weekly publication date of The Campbell Press from Thursday to Wednesday, it has necessitated the moving up of all deadlines for the paper. Clubs and organizations are urged to submit copy by Friday. Monday at 5 p.m. is the final news copy deadline.

NEW PASTOR

The Rev. Ed Cunningham on Sunday, January 8, assumes the pastorate of the Campbell Congregational Church and will give his first sermon from the pulpit on that date. Worship service is at 10 a.m. with the church school at the same hour. The Rev. Cunningham, who succeeds Dr. Corwin H. Olds, pastor here for 12 years, comes to the Campbell church from the Church of the Oaks in Monterey.

—o—

C. of C. TO ELECT

Directors of the Campbell Chamber of Commerce will meet on Thursday, January 5, to elect officers for 1961. New directors are W. B. Strohm, Myron L. Fairchild, Robert James, Bev Arntzen, J. J. Payne and Maria Rose Gaspar. There are five holdover board members. Ted Regas is the outgoing president.

Boys and Girls

COLOR THE PICTURE AND MEMORIZE THE RULES

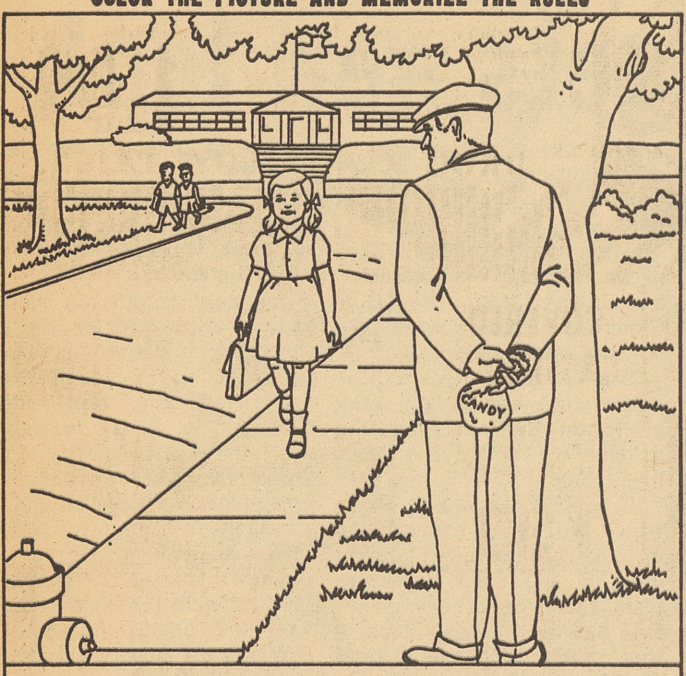

FOR YOUR PROTECTION, REMEMBER TO:

- Turn down gifts from strangers
- Refuse rides offered by strangers
- Avoid dark and lonely streets
- Know your local policeman

$AVE DOLLAR$

DURING OUR

DOLLAR

RECAP TIRE SALE

GUARANTEED FIRST LINE RECAP TIRES

Buy One at Regular Price, Get Second

TIRE FOR ONLY $1.00

Examples of how much YOU SAVE!

Size	List price	Second tire	2 Tires for
670-15	$14.60	$1.00	$15.60
600-16	$13.02	$1.00	$14.02

All Sizes available at this LOW PRICE

All Prices plus tax and recappable tire

Your BANKAMERICARD welcome here — ADD 5% for Bank Charge plan Credit — CHARGE FIRST NATIONAL PLAN

SALE ON NEW TIRES

KELLY Springfield TIRES

600-16 AS LOW AS $11.95

Plus tax and your old tire regardless of condition

DISCOUNT ON ALL GARAGE WORK

LIMITED TIME ONLY — SPECIAL ON RING and VALVE JOB on all makes of cars

BUD'S SERVICE

FR 8-2575 Cor. Rincon and Winchester

WEEK-END SPECIALS

PURE—

ORANGE JUICE

1/2 GALLON 69¢

EGGS EXTRA LG AA

2 1/2 DOZ FLAT $1.50

FRESH — Gurnsey

HOMOGENIZED MILK

1/2 GALLON 49¢

Across from Winchester Drive-In Theatre

Convenient In-Car Service for
- Dairy Foods
- Bread
- Frozen Novelties
- Fruit Drinks

SUNBURST DRIVE-IN DAIRY

60 SUNNYOAKS AVE (Near the Freeway)

OPEN 10 till 10 — 7 DAYS A WEEK

NEW OFFICERS OF CLUB . . . Officers of Campbell's Italian-American Club get ready to play their roles. Left to right, Mario Toso, sergeant-a-arms; George Zinardi, vice-president; Tony Bozzo, president and Frank Arnaudo, secretary. Lou Colla, financial secretary, and Tony Cefalu, treasurer, were renamed to their respective offices. —Photo by Anello

ANNUAL LIONS CLUB CHRISTMAS PROJECT . . . At Christmas time the Campbell Lions Club delivered $600 worth of groceries to needy families in the area. Chairman of the project this year was Dick Bersano. Some members of the committee are pictured above loading the Christmas baskets. Left to right, Lee Bernardi, Bill Turner, Bob Crawford, Bruce Jefferys, Bersano, Rip Schleeter, Bob James. Others who assisted were Doug Beatty, Matt Davis, Bev Arntzen, Louise Bersano, Ruth Schleeter, and Ethel Kelley. Among the donors were, Bev Arntzen, Villa Felice, Eggo Food, Roma Bakery, Time Market, Langendorf Bakery, Batt Packing Co., U.S. Products, Lee Bros. (Los Gatos); San Jose Potato Distributors; Tip Top Cleaners; American Bros. Produce; Nelson Bros. Trucking; Aero Drugs; Mr. and Mrs. Kenneth Conn; Towne Pride Market, Western Gravel, Campbell Sports,, Arden Farms.

More about . . .

Council

(Continued from page one)

Gatos landscape architect, is also expected to be given at Monday's meeting. The contract will call for the drafting of plans for the development of the three Campbell park sites; on Hamilton Ave., on Los Gatos Creek and at Virginia and Rincon.

Scheduled also is the appointment of a park advisory committee that could be a forerunner of this city's first Park Commission. Charles Rose, former councilman and leader in the move to acquire and improve parks and recreational facilities for the city, has submitted five names for the committee. The Council is expected to select a seven-member committee.

Homer Hyde will also report to the Council Monday as to the Rotary Club's decision on which civic project the service club will undertake this year either in the assisting of obtaining new street signs or supplementing the previous year's park-development program of the club.

BALLET RUSSO

Ballet Russe de Monte Carlo, America's favorite ballet company, will come to the stage of the San Jose Auditorium on Thursday evening, January 12 at 8:30 for one performance only.

Snappy Car Service

Jersey Farms

Open 10 a.m. to 10:00 p.m. Closed Sundays

SARATOGA AV. AT QUITO RD.

UNION AV. AT CASEY

WEEK END SPECIALS!

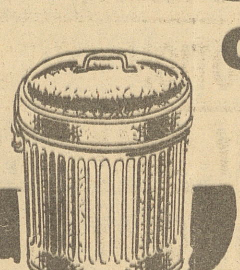

GARBAGE CANS

An exceptional value. Regular weight, galvanized, 30 gallon size.

Normally sells for $6.00

SPECIAL $3.95

BROOMS each 89¢

Standared household type made of select corn. A good quality broom at the low, low price of

See us for your window glass needs

PRESTO LOGS 69¢

WEATHERSTRIP

For doors and windows. Lifetime aluminum with vinyl bulb. Won't rust, corrode or tarnish. 17½ ft. roll regular $1.25.

SPECIAL 98¢

Be sure to ask for CAMPBELL MERCHANTS STAMP

OPEN SUNDAYS—9:00 till 12:30

1st National Bank Charge Plan and BankAmericard

FREE PARKING LOT corner Rincon and Winchester

Winchester HARDWARE

127 Winchester Rd. Campbell

County health sets monthly polio clinics

Santa Clara County Health Department reports that a public polio vaccination clinic will be held at the health department's office in Los Gatos, 11 Montebello Way, on Monday, January 9, from 3 to 5 p.m.

A clinic will also be held every Wednesday during the month at the Santa Clara County Health Department, 2220 Moorpark Ave., from 3 to 5 p.m.

First, second, third and fourth injections of vaccine are available to adults as well as children. Four shots are needed for full and lasting protection according to present standards.

The recommended intervals between shots are four to six weeks between the first and second shots, seven months to a year between the second and third and one year between the third and fourth injections.

Vaccine is also available in the offices of private physicians throughout the county.

NOT TOO LATE

Santa Clara County residents are receiving colorful reminders about Christmas Seals from the Santa Clara County Tuberculosis and Health Association. Dr. Clemmer M. Peck, association's president, explained that often in the holiday rush, people may over look their contribution for Christmas Seals. However, he said, it is not too late to mail thtese contributions for Seals received in the mail last November.

—o—

Angel Island in San Francico Bay, property of the Federal Government since the 1850s, is the site of a 35-acre California State Park.

IMPORTANT! OPEN SAT., JAN. 7th

9 A.M. to 4 P.M. — For your added convenience

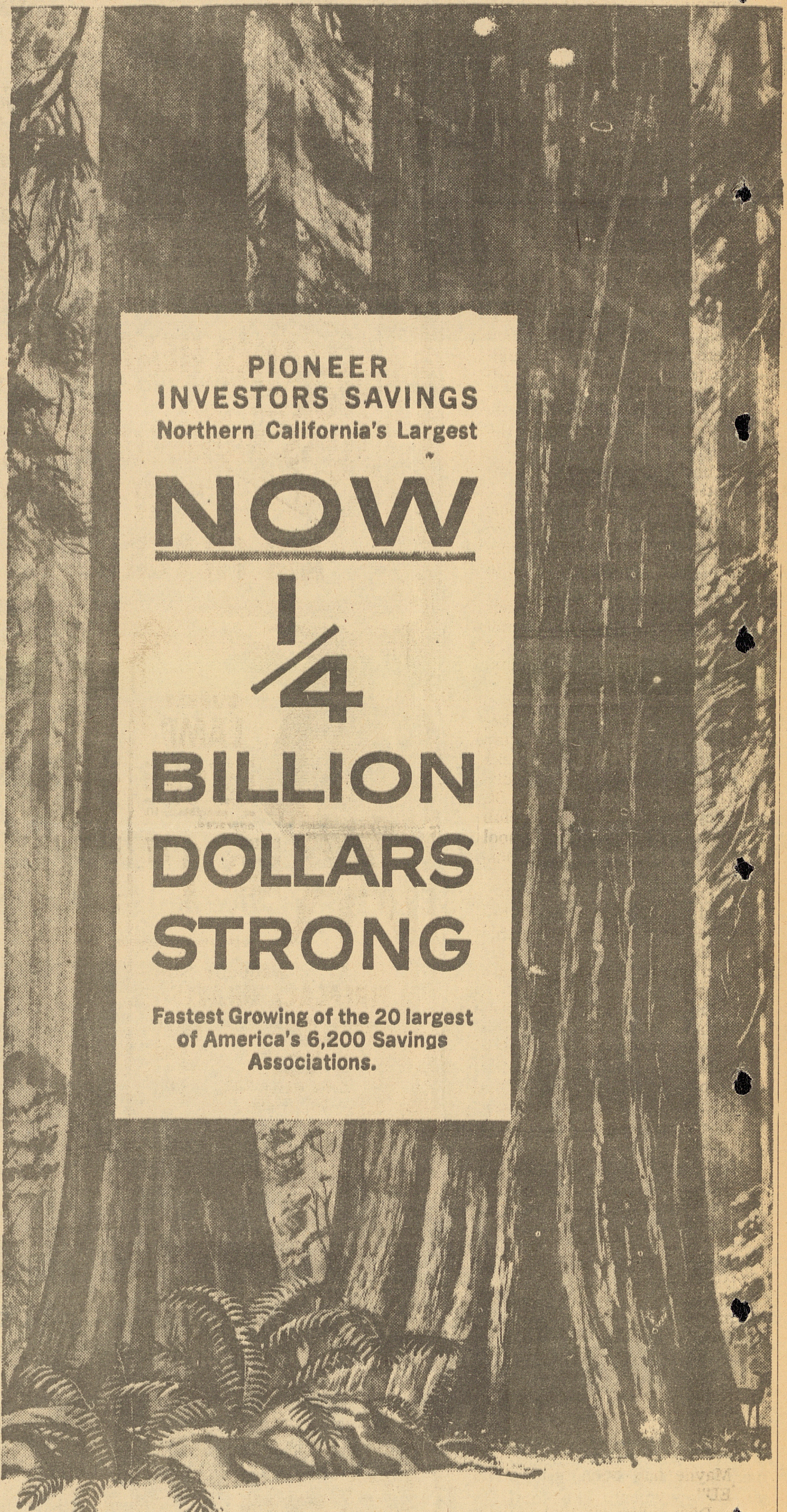

Towering high in the $70 billion savings and loan industry, Pioneer Investors Savings has passed the one quarter billion dollar milestone in resources . . . an all-time record in Northern California history.

With reserves *30 times larger* than the national average, Pioneer Investors has been a symbol of safety and strength for over three quarters of a century.

WIN 13-DAY JET HOLIDAY TO EUROPE FOR 2

PARIS • LONDON • AMSTERDAM • BRUSSELS

13-fun filled, expense paid days and nights

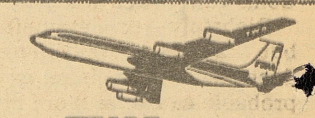

FLY TWA SUPERJETS

— OR —

WIN RENAULT-DAUPHINE FABULOUS FRENCH IMPORT

5-Passenger 4-Door Sedan

NOTHING TO BUY! NOTHING TO WRITE! COME IN FOR FREE ENTRY BLANK NOW!

FREE! SIX — 6 OZ. PLASTIC TUMBLERS, NO OBLIGATION.

FUNDS PLACED BY 10th EARN FROM 1st

4 1/2 % current annual rate

PIONEER INVESTORS SAVINGS AND LOAN ASSOCIATION

SAFETY SINCE 1885

FEDERAL SAVINGS AND LOAN INSURANCE CORPORATION — SAFETY OF YOUR SAVINGS INSURED UP TO $10,000

All offices also open Sat., Jan. 7th, 9 a.m. - 4 p.m.

LOS GATOS — 400 N. Santa Cruz Avenue • ELgato 4-9910

WILLOW GLEN — 1285 Lincoln Avenue • CYpress 7-5533

STEVENS CREEK — 2915 Stevens Creek Road • CHerry 8-7117

SAN JOSE* — 55 W. Santa Clara Street • CYpress 2-1762

Also—Sunnyvale, Monterey, San Francisco, Oakland, San Leandro, Hayward, Sacramento.

MEMBER FEDERAL HOME LOAN BANK *Home Office

BIG • SAFE • FRIENDLY

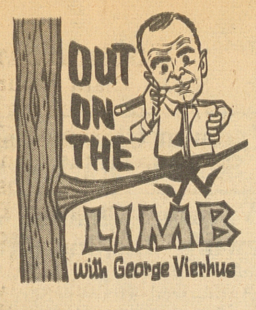

(Continued from page one)

and the city, perhaps the two governmental agencies could have worked out an arrangement for the transfer of the property that would have been beneficial to both parties. Undoubtedly it would have eliminated the profit that the subdivider who [illegible] make on the sale to the city.

Maybe it could not have been done thataway for good and sound reasons.

But, golly, both agencies are acting for the same guy, the taxpayer.

—o—

THE CHRISTMAS SEASON, while a joyous time fortunately for most of us, also pinpoints the fact that there are still people in this wealthy country of ours, that are in desperate need of even the necessities of life.

One of the most commendable projects of this community is undertaken each year by the Campbell Lions Club at Christmas time when members of the club distribute groseries and other items to needy families in the area.

This year the club under the chairmanship of Dick Bersano distributed about $600 worth of groceries to 10 families in the area in which there were 52 children ranging from three-months to 16 years of age. The groceries were donated by various stores and individuals in the area.

Those Lions were deeply affected by what they saw.

Some of those husky Lions, after returning from some of the more heartrending visits, unashamedly broke down in tears.

And all had tears in their eyes that were definitely not caused by the cold weather.

It sure makes one think. Doesn't it?

—o—

SOME 60 TEENAGERS before Christmas rode through town on two open trucks singing Christmas carols. They were members of the St. Lucy's Highlighters, a club made up of high school youngsters of St. Lucy's parish.

The yougsters were enthusiastic, exuberant, well behaved and happy during this modern and urbanized version of the hay-ride of years gone by.

Enjoying himself immensely and taking part in the caroling along with the youngsters, was one of the club's most popular chaperones, an active young community leader by the name of Morgan.

Yup, the same guy, none other than Chief of Police John D. Morgan.

Shucks, and we didn't even know that John could sing.

—o—

COUNCILMAN RICHARD MAYNE at the last Council meeting asked that a correction be made in the minutes of a previous meeting. Dick was perfectly within his rights in asking that one word be changed.

The previous minutes revealed that Councilman Mayne had been "EXECUTED".

Dick submitted that he had been "EXCUSED" not "EXECUTED".

His fellow councilmen agree to the correction without any argument.

—o—

DOORS ARE DANGEROUS WEAPONS . . . and Lou Colla can vouch for that.

Rightfuly or wrongfully, but anyway traditionally, doors have been listed as the probable cause for more black eyes than any other single factor.

But Lou Colla now knows that a door can be even more lethal in its scope.

He has a broken nose to prove it.

San Francisco is headquarters for the world's largest bank, world's largest gas and electric company, and the second largest railroad in the nation.

—o—

Bryce Canyon, now Bryce Canyon National Park, was named for Ebenezer Bryce, a Mormon pioneer who was first to settle near its mouth in the early 1870s.

—o—

The development of synthetic rubber during World War II has been called "one of the most spectacular industrial achievements of modern times.

EASY TO WIN

Name ....

CUT ALL STORE ADS OUT AND ATTACH TO CORRECT 5 PICTURES ABOVE

Address ....
City ....
Phone ....

MAIL TO:
THE CAMPBELL PRESS
P.O. Box 758, 35 Dillon
CAMPBELL, CALIF.

ILLUSTRATED GUIDE

CHECK THESE PROGRESSIVE FIRMS WHO OFFER THE FINEST OF PRODUCTS AND SERVICES

FREE CASH GIFT AWARDS

To be Distributed to the Lucky Winners during the weeks of this Great Get-Acquainted Promotion!

Copyright pending

FIRST PRIZE
$5.00 WEEKLY CASH AWARD

For first complete correct entry received from an adult. All entries must be clipped from the Illustrated Guide appearing in The Campbell Press only. All entries become property of The Campbell Press. Judges' decision will be final. No member on the staff of The Campbell Press may participate.

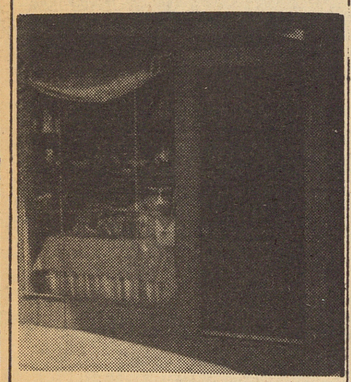

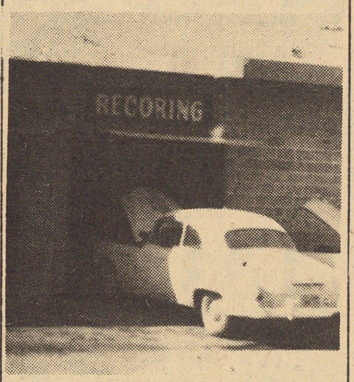

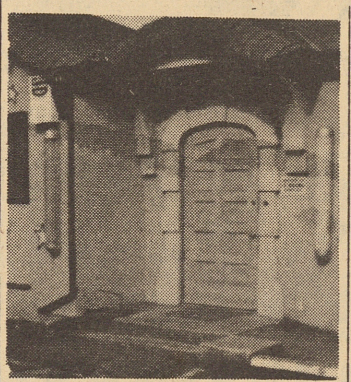

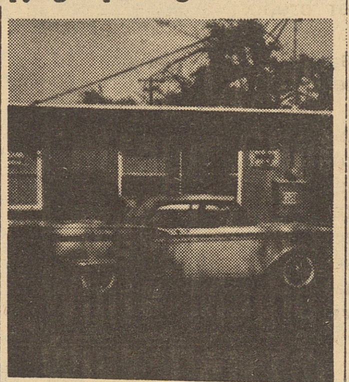

Antique & Oddities

PERRY'S
Bargain Paradise
WE BUY AND SELL
Come in and Browse Around
Many Collectors Items
Open Mon .thru Sat., 9 a.m.-5:30
630 E. Campbell FR 8-2280

Appliances

Wilkey's Appliance
Complete Line Major Appliances
Frigidaire - G.E. - Maytag, etc.
Sales and Service
14 No. Santa Cruz Ave.
Los Gatos EL 4-3115

Auto Repair

Union Avenue Repair
Complete Brake Service
Wheel Alignment - Auto. Trans.
Tune-up and Electrical Service
240 Union Ave ES 7-4110

Auto Service

Chuck's Auto Service
General Auto Repairing
Tune-up - Brake Service
Wheel Alignment
407 No. S.J.-L.G. Road
ES 7-3173

Minor & Harris
A Complete Auto Repair Service
Specializing In Tune-Ups
Brake Service and Welding
66 So. Winchester FR 8-2375

Auto Wash

ROCKET CAR WASH
POLISHING and WAXING
Keep it Clean with Rocket Gleam
3 min. Service
284 No. Winchester Rd., cor.
Latimer FR 8-7307

Barber Shop

Esquire Barber Shop
SIX Chairs
Open Monday thru Saturday
9 a.m. til 7 p.m.
SHOE SHINE SERVICE
337 N. Winchester FR 8-8949

Impala Barber Shop
"Quality Haircuts for the Man Who Cares"
Hours 9 a.m. to 7 p.m.
Open Monday thru Saturday
Ladies, Mens' and Children's
Haircuts a Specialty
3118 Impala Drive, Campbell

Beauty Shop

Cameo Beauty Salon
.. *Hair Care A Specialty*
Every day 9 a.m. to 6 p.m.
Open eves. by appointment
2734 S.J.-L.G. Rd. ES 7-2422

Body & Paint Shop

BOB'S
Body & Paint Shop
CARS AND BOATS
Body and Fender Work
Loaner Cars
Painting and Steam Cleaning
532 S. Winchester FR 8-4827

Cleaners

Impala Cleaners & Laundry Service
We give S & H Green Stamps
3114 Impala Drive
(Next to Angie Pizza)
OPEN 8:30 a.m. to 7 p.m.

Wil-Roc Cleaners & Laundry
Featuring 2 hr. Service, Drive-in
Service, Free Pickup, Delivery
Newest, Most Modern Equipment
Quality Cleaning Sanitone Way
393 E. Hamilton FR 8-3454

Cocktails

Korner Klub
Ross and Don Callison
Cambrian's Favorite Spot for Relaxation
NOW—PACKAGE LIQUORS
On sale to go—10 a.m. till 2 a.m.
Organ Music and Piano Bar
Friday and Saturday evening
Union Ave. at S.J.-L.G. Rd.
Campbell

Donuts

Kopper Kettle Donuts
FRESH DONUTS DAILY
Fountain Service
Open 7 days a week
7 a.m. till 11:30 p.m.
82 S. Winchester Rd.
FR 8-3872

Dress Shop

ROZANNE SHOP
Dresses-Sportswear-Sweaters
Skirts-Lingerie-Maternity Wear
Jewelry
Campbell Merchants Stamps
329 E .Campbell FR 8-2052

Drive In's

A&W Drive In
REAL ROOT BEER
Quick Service
All Are Welcome
175 So. Winchester Road
Campbell

Dairy Belle Freeze
Burgers - Steaks
Broasted Chicken
"Everybody's Favorite"
.. Open 9 a.m. till 10:30 p.m.
360 N. Winchester FR 8-7932

Randy's Burgers
"Stinkey's Garlic Burgers"
Home Made Tacos—"Delicious"
Open from 9 a.m. till 9 p.m.
3025 S.J.-L.G. Rd. ES 7-1033

Eggs

J.
Mayeda Poultry Farm
FRESHEST EGGS IN TOWN
1081 S. J.-L.G. Rd., Campbell

Equipment Rentals

G&P Rentals
TILLERS - TRACTORS
TRENCHERS - TRAILERS
Authorized Briggs-Stratton and
Clinton Engine Dealer & Service
Open every day 7 a.m. - 5:30 p.m.
14814 S.J.-L.G. Rd., cor.
Nat'l., Los Gatos EL 6-1976

Excavating

WILLIAM N. GRAY
Excavating-Paving-Grading
Trenching - Welding
Portable and Shop
954 Camden Ave., FR 8-9114

Furniture

Twin City Furniture Mfg. Co.
Have Exactly the Custom Styled
Sofa or Sectional You Desire
Save with Factory-to-you Prices!
300 Railway Ave. FR 8-3491

Spangler & Routon
Household Furniture-New, Used
Featuring Maytag Appliances
Also Carpets and Lamps
See Us for the Best Deals
287 E. Campbell FR 8-2075

Garages

Cobblestone Garage
Specialists in
AUTOMATIC TRANSMISSIONS
GENERAL REPAIR
3229 S.J.-L.G. Rd., San Jose
ES 7-3031

Reed's Garage
Guaranteed Automotive Service
Motor Overhauling
Expert Electrical Service
Open 8 a.m.-6 p.m.
Sat. 8 a.m. to 12 noon
951 Camden Ave. FR 8-6688

Garden Supplies

Parkway Nursery
Bedding Plants - Shrubs
Shade Trees
"We Sell Every Blooming Thing"
Open 8:30 a.m. till 6:30 p.m.
3675 Williams Rd. CH 3-5696

Gift Shop

What Not Gift Shop
Stationery-Jewelry-China-Glass
Party Accessories
Baby and Bridal Shower Rentals
Everything for
Floral Arrangements
24 E. Campbell Ave.
FR 8-3420

Lil's Gift Shop
Gifts for All Occasions
From $1.00
Complete Line Religious Articles
Swiss Music Boxes - Costume
Jewelry
We Give Campbell Stamps
395 E. Campbell Ave.

Groceries

Cobblestone Grocery
Quality Groceries-Fresh Produce
Beer-Wine-Frozen Foods
Open Every Day 7 a.m.-8 p.m.
3221 S.J.-L.G. Rd. ES 7-9979

Hobby Shop

Holmes Hobby Center
65 So. Winchester Road
Campbell, Calif.
FR 8-4552

Home Furnishings

SUNSET INTERIORS
Complete Home Furnishings
CUSTOM QUALITY
AT PRACTICAL PRICES
412 E. Campbell FR 8-2759

Laundromat

Andy's Laundromat
Soft Water—Open 24 hours
Ladies—Use Our Hair Dryer
1586 Meridian Rd. AN 9-9958

Liquor Store

Winchester Liquors
FINE LIQUORS-Wine-Beer
We Deliver
Jack Bonilla Phil Labrador
341 No. Winchester Road
FR 8-5413

Markets

Cambrian Market
"Thrifty Green Stamps"
Under New Management
Meat Dept. open till 10 p.m.
every day
2590 S. S.J.-L.G. Rd.
ES 7-3362

Moving & Storage

Campbell Moving Co.
Associate KING Van Lines, Inc
NATION-WIDE - OVERSEAS
180 E. Sunnyoaks
Office FR 8-6774 Home ES 7-2409

Nurseries

James Nursery
TULIP BULBS
MIXED COLORS
30 for $1.00
SJ.-L.G. at Union
ES 7-6881

30% OFF on Black Leaf Products
FREE 29c bag of Peat
with any other purchase.
Norco Nurseries
236 N. Winchester FR 8-4712

Pet Shop

Tropical Fish Co.
Largest Display of Tropical Fish
In Northern California
Birds - Pet Feed
Fresh Horse Meat
Open Daily 10 a.m. - 7 p.m.
Sunday 12-6 p.m. D. P. Schiav
2842 S.J.-L.G. Rd. ES 7-4107

Pizza House

Angie's Pizza
Pizza Here and Pizza to take out
BEER ON TAP - FR 8-5555
11 a.m.-12 midnite week days
Weekends-1 a.m. till 2 a.m.
1535 Winchester Rd. S.J

Radiator Service

Whitey's Automotive Service
EXPERT AUTOMOBILE REPAIRING
110 S. Winchester FR 8-2475

Campbell Radiator Service
14 yrs. experience featuring
Modern Methods & Equip.
Pickup & Delivery
532 S. Winchester FR 8-5022

Realtors

Thurston Company
"A Pledge of Service—A Sign of Quality
Across from Hamilton Plaza
437 No. S.J.-L.G. Rd.
ES 7-8555

Vollenweider Realtor
Complete Real Estate Service
Seven Courteous Representatives
at Your Personal Service
50 So. S.J.-L.G. Rd.
ES 7-7231

Brown Realty
Helping Folks Sell & Buy Homes
Has Won Us Many Friends
DO YOU NEED HELP?
Buyers Waiting. Listings Needed
150 So. S.J.-L.G. Rd.
ES 7-0513

Restaurant

THE VIRGINIAN
A New Menu daily—$1.75
Highest Grade Meats, Fowl,
Sea Food-Homemade Pies, Rolls.
Jellies *Prepared to your liking*
LUNCHES AND DINNERS
11:30 a.m. 9 p.m. Daily
CLOSED MONDAYS
Campbell Ave. ES 7-7531

Salvage

James Junk & Salvage
We Buy and Sell Scrap Metal
We Pick Up Junk Appliances
FREE
Also Household Items for Sale
28 Railway Ave. FR 8-8314

Saw Service

Maurice Saw Service
Power Mowers
Hand and Circular Saws
3237 S.J.-L.G. Rd. ES 7-2568

Service Station

Colla and Chappell
MOBILE SERVICE
S&H Green Stamps
Tune-Up - Brake Work - Tires
Batteries Lubing - Washing
Free Pickup and Delivery
510 N Winchester FR 8-6228

Ken Roberts Union 76
ONE STOP SERVICE
Tune-Up - Brake Work
Lubrication
Mechanical work by Vince Anello
20 years of experience
29 So. S.J.-L.G. Rd. ES7-7832

Wilson Chevron Service
Big Savings on Atlas Tires
During Tire Sale
"There Is No Substitute For Experience"
5 So. Winchester FR 8-3873

Smitty's Texaco Service
Specialists Tune-Up, Brake Work
AUTO ELECTRIC
Free Pick-up & Delivery
1501 W. Campbell FR 8-9875

Grace's Shell Service
Blue Chip Stamps
Free Pickup and Delivery
Open 6:30 a.m. till 10 p.m.
every day
Campbell Ave. at San Tomas
FR 8-0461

Slenderizing

Dr. Niblack Slenderizing Salon
"Guaranteed Inches Loss"
No Contract to Sign
Specializing in Spot Reducing
(1) Free Facial with this Ad
345 No. S.J.-L.G. Rd.
ES 7-8070

T. V. Service

National T.V. Service
Authorized Car Radio Service
Also TV Sales & Service
All Work Guaranteed
Same Day Service on All Calls
14779 S.J.-L.G. Rd.
Los Gatos EL 6-1750

Toy Shop

Sunshine Card & Toy Shop
Mon. thru Fri. 9 a.m.-9p.m.
Saturday - 9 a.m.-7 p.m.
Sunday - 9 a.m.-6 p.m.
349 No. Winchester Rd.
FR 8-0155

Upholstery

Custom Fabricators
Re-Upholstering and Design
Breakfast Booths - Play Room
Den—We Work with Every Type of Materials
14785 S.J.-L.G. Rd.
Los Gatos EL 6-2579

Vacuum Cleaners and Sewing Machines

Vacuum Cleaner & Sewing Machine Exch.
Sales and Service All Makes
Authorized Hoover Service
Paper Bags and Hoses
409 E. Campbell FR 8-2980

Water Softeners

ZeroSoft, Inc.
"SOFT WATER for PARTICULAR PEOPLE"
521 Meridian Rd. San Jose
CY 2-0241

Welding Shop

Drake's Welding Shop
Portable Welding
Steel Fabricating
Precision Burning
Hydraulic Equipment Repair
834 Camden Ave.
Bs. FR 8-3277 Rs. FR 8-2490

SANTA CLARA CONCERT

Nan Merriman, on January 13, brings to Santa Clara and the greater San Jose area an unusunal opportunity to hear beautiful and artistic singing. On that date, the popular mezzo-soprano appears as guest soloist with the Santa Clara Philharmonic Orchestra at 8:30 P. M. in the University of Santa Clara Auditorium.

SAFEWAY FEATURES...

Meaty Small Pork Spareribs

2 to 3 Pound Sizes

Lb. 39¢

Best For Quality! Best For Flavor! Best For Value!

Safeway Guaranteed!

Plan your favorite Sparerib dish . . . don't worry about flavor & tenderness—Safeway's small meaty ribs from your Eastern Porkers are always "BEST" . . . Serve Some Soon!

BARBECUE FRANKS
Plump, Juicy, and FRESH from the SMOKEHOUSE!
An Extra Value Buy! Pound 39¢

BUTTERED BEEF STEAKS Boneless, Chopped, Molded, Fresh-Frozen Turek & Meck's—15-oz. Package 69¢

BUTTERED BEEF STEAKS Manor House Brand—Boneless, Chopped, Molded, Fresh-Frozen—12½-oz. Package 63¢

BONELESS VEAL CUTLETS Chopped, Molded and Fresh-Frozen—Lb. 69¢

BONELESS LAMB STEAKS NEW!!! Boneless, Chopped, Molded, Fresh-Frozen—Lb. 59¢

TASTY RAINBOW TROUT "Captain's Choice" Brand . . . 2 Trout per 10-oz. Package—Each 45¢

Tomato Soup Campbell's or Heinz 10½-oz. Can 9¢

Canned Milk Cherub 14½-oz. Can 10¢

Margarine Coldbrook 1-lb. Carton 10¢

Catsup Tomato—Highway—14-oz. Bottle 15¢

Tomatoes Gardenside 16-oz. Can 2 for 25¢

Pinto Beans Town House 2 Lb. Cello 29¢

Scot Tissue Assorted Colors—Roll 10¢

Mild Cheese Safeway, Random Weight Pkgs. —Lb. 69¢

Long Spaghetti Family Pack—4-lb. Package 79¢

Rancho Soup Chicken Noodle 10½-oz. Can (22-oz. Can 29c) 2 for 29¢

Krispy Crackers Sunshine—16-oz. Pkg. 25¢

Cottage Cheese Lucerne—Pint Carton (Quart Carton 59c) 25¢

Large Eggs GRADE "AA" Cream O' The Crop—Carton Dozen 55¢

White Magic Bleach Gallon Glass 39¢

Wisk Detergent (Deal Pack)—Quart Can 76¢

MILK for 20¢ a Quart or Less!

. . . Here's how . . . Just buy Lucerne Concentrated Milk . . . To a quart of Concentrate add two quarts of cold water . . . and there you have 3 quarts of richer "bonus quality" Lucerne Milk! **No Fuss, No Bother, No Bottle Returns!**

LUCERNE QUART CARTON 59¢

Shredded Wheat N.B.C. Biscuits 12-oz. Package 23¢

Quaker Oats Quick or Regular 18-oz. Package 23¢

WHOLE ROAST
COFFEE
Nob Hill—Rich & Robust
1-lb. Bag 45¢

PINEAPPLE-GRAPEFRUIT
JUICE DRINK
Lalani—46-oz. Can
19¢

APPLETIME
APPLE JUICE
29-oz. Can
19¢

FROZEN
ORANGE JUICE
Scotch Treat—6-oz. Can
19¢

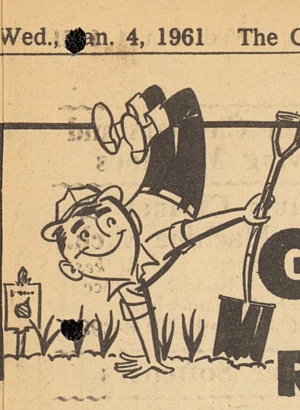

By the California Association of Nurserymen

GARDEN ROUND-UP

1. Plant deciduous fruit trees this month. Also grapes, cane berries and strawberries.
2. Plant flowering quince for some delightful early color. A hedge of quince makes a thorny and impassable boundary.
3. Roses that are not planted the day they are purchased should have their roots covered with moist soil.
4. Beware of collecting your own leaf mold. You may be collecting a sackful of trouble from oak root fungus at the same time.
5. If you haven't already, prune roses this month. At the same time strip off any remaining leaves that have not fallen of their own accord. Clean up fallen leaves around roses.

For the New Year

The introduction of a new plant is accompanied by far less hoopla than is the advent of a new car from Detroit. But we'd make a good guess that far more 1961 models will be sold out of nurseries than out of automobile showrooms across the country.

Do you doubt it. The annual sell-out of All-America roses alone should convince even the staunchest skeptic. And roses are but one of the garden favorite that annually produce a spate of eagerly awaited new forms.

Let's look for the minute at some of the new bedding plants which members of the California Association of Nurserymen will be offering in this new year. There is a bumper crop forthcoming to be sure.

If you appreciate alyssum for the easy-growing little bedder it is, you'll be more than happy with the new Rosie O'Day, an All America selection for 1961. It is an unusual deep rose-pink in color and attractively dwarf in habit.

Coral Satin, another AA winner, leads a long list of new peptunias for the New Year. It is a rich, coral-rose and quite compact. If petunias are your dish, you'll have a feast on the new varieties. Another charmer is Frolic, a tall giant with huge ruffled blooms.

A new cockscomb named Forest Fire will bring blazing beds of scarlet-orange to your garden; a dwarfish bachelor button named Polka Dot comes in several colors on bushy, multiflowered plants; and an extra-dwarf balsam named (appropriately enough) Tom Thumb will prove a happy treat in mixed colors for all who grow it.

There is a fine new snapdragon—also dwarf—that answers to the name of Love Letters. It bears a profusion of flowers in all the familiar colors on plants that grow only 10 or 12 inches high.

And though it's early to think of Zinnias, we'd like to close our list with a new one named State Fair that will come your way this spring. A real garden show-off, it produces blooms up to six inches in diameter. There are many others, but space limits us. Your C.A.N. nurseryman has no such restrictions, however, so ask him.

A New Year Plan

Nothing so detracts from the pleasure of gardening as a haphazard approach to it. And the gardener who fails to realize this will soon an ex-gardener be.

With a planned approach the homeowner can derive full pleasure from his garden. As with the picture on a jigsaw puzzle box, the garden plan presents an ultimate goal, and putting the pieces together is both challenge and fun.

Take pause, then, and give some thought to your own garden plans. Remember that not only new landscapes need a design, but old ones as well; and while your grounds may be completely planted, they are not necessarily offering you the fulfillment they could. There is much to be gained from re-designing a poorly planned garden.

Where to begin? Perhaps a landscape designer is your answer. Or, if you are imaginative yourself, you might work out a plan by getting ideas from magazines and applying them to your needs. More than likely, however, you will do as countless others have before you and start by consulting a local member of the California Association of Nurserymen, who in most cases have landscape departments.

With your nurseeryman's help, you can put a good plan on paper, and his suggestions for plant material will simplify the task no end. He will suggest which elements of the plan need immediate attention and which others can wait their turn—to be completed.

Before seeking help, measure the dimensions of your lot and put them in their proper proportion on a piece of paper. Then, locate existing structures on this plot—house, garage, shed or what have you. Rough in existing walks and the driveway, and --if you have an already established garden — show all planted areas, too. Thus armed, drop in on your C.A.N. Nurseryman and start filling in the blank spaces. You'll be surprised at how easily it is all comes.

Dormant Sprays

There's many a gardener who doubts the need for winter spraying. And who's to blame him? His enemy is usually hidden or fast asleep, and he is all too willing to let sleeping bugs lie.

But there are reasons aplenty to break out the spray gun this month, and we'd like to cite one or two of them that the California Association of Nurserymen has sent our way.

First off, the plant material that often seems most appealing to pestilence and plague is deciduous, and deciduous plants are as dormant as they will ever be this month. In their present leafless state, these plants are tolerant of far stronger sprays than during their foliaged months, and at the same time pests wintering over on them are not.

Thus, by blasting roses, fruit trees and other pest-attracting favorites with a strong dormant spray before they come to life once again, the gardener can often stop trouble before it ever starts.

We'll leave it to your favorite C.A.N. nurseryman to recommend the proper spray, but we'd like to point out certain trouble spots that are sure to benefit from a good spraying in January.

First, we'd give attention to roses, pruning before we spray so as to reduce the total area to be saturated. Next we'd turn—as hundreds of commercial orchardists will—to the fruit garden. Peaches are a prime example of the need for dormant spray. To the naked eye, there may be nothing amiss, but leave peaches unsprayed and leaf curl is almost sure to result. To a lesser degree, all deciduous material will likewise be benefited.

As with spraying in any season, there are certain rules to abide by. You mix the solution recommended, never more nor less. You apply as recommended and you handle with care. Lastly, you do not use the strong dormant sprays on evergreen material Their foliage wasn't meant for such abuse.

Creative Writing

LATIMER SCHOOL

MORELAND SCHOOL DISTRICT

THE LITTLE PEACOCK
Patty Straw, 5th

I saw a little peacock all silver, white and gray.
He lived down in the meadow not very far away.
There's the little peacock all silver, white and gray!

—o—

OAK TREE
Lisa Murray, 5th

Oh oak tree big, oh oak tree fine
How I wish that I could climb
Way up to the top of you
And see the sky so big and blue
To feel the cold wet dew
And to see the birds that flew
Oh so far just to light on you.

THE LITTLE SEAL
Catherine Funk, 5th

There was a little seal
As cute as i tcould be
I found one winter morning
The day was very cold you see.
The little tiny seal
Was no bigger than my knee.
Then I found his mother
(The poor thing was dead.)
So I kept the little seal
And it slept in my bed!
So if you read this poem, you con see
That it's nice to be as kind as you can be.

—o—

THE SUN
Cheryl Mason, 5th

I love the sun, it shines so bright
When it's not out, things just don't seem right!
This is one of those days when it is not.
But when it is, it's awfully hot!

—o—

THE WEASEL
Bruce Kepley, 5th

Once there lived a weasel, he was a pesty weasel indeed.
You know why?
Because this little weasel stole the seeds from the Indian tribe.

—o—

THE RAINY DAY
Janet Perkins, 5th

It is a rainy day today,
And when it rains we can see a rainbow.
But no place to play.
It is a very very rainy day today.

—o—

THE BEE AND ME
Laura McLaughlin, 5th

I saw some honey in a tree
And I took some out.
A bee came along and stung me
I asked him why he stung me.
And he answered back,
"Because you took my honey sack!"

—o—

MY BLUE BIRD
Jill Burrows, 5th

I had a little Blue Bird who lived in a nest,
He was a naughty Blue Bird because he made such a mess,
I whipped him and hit him and sent him to bed,
But that is only what the Blue Bird said.

—o—

A TURKEY
Sally Leishman, 5th

Turkey here, Turkey there.
Turkey every every where,
Turkey in the barnyard and all around the house.

AT KANSAS U.

David W. Ribble, son of Mr. and Mrs. D.W. Ribble, of 197 Poplar, Campbell, is a graduate student in entomology at the University of Kansas which has a record enrollment of 10,036 this year, representing students from all 50 states. There are 76 students from California at K. U.

BLUE SKY
Wesley Alleyn, 5th

Little blue sky, little blue sky,
Your not so little, little blue sky.
You go deep in the ocean, the ocean so wide
Where people splish and splash, and drown all the time.

—o—

THE BALL GAME
Don Silva, 5th

The ball game's here, 'tis time to cheer.
The pitch is on - Crack! The ball is gone.
The runners run with glee, as here comes run number three.
The coaches shout "Hurry, today's the home team's day."
The visitors look so sad, but but really should be glad,
Even though it's 3 to 0 they still could win!

—o—

THE SNEEZLES
Vickie Fout, 5th

I had the sneezles.
Mother said, "Could they lead to measles?"
Father said, "No but maybe weezles."
The doctor said, "Sneezles change to weezles?
They only change to measles!"
But my sneezles changed to both weezles and measles.

—o—

MY ROAD
Teri Grant, 5th

Once there was a road, I tried to take it home you see.
I had a shock, it wouldn't budge
So the least I could do would be to bring Sunberry Street to keep him company you see.

—o—

THE OCEAN
Kay Pruvich, 5th

Oh, ocean big, Oh, ocean big.
How your waves do zag and zig.
Oh, ocean big and ocean wide,
Keep away your stormy tide.
Oh, ocean blue and ocean green,
The end of you is never seen.

—o—

MOUSE
No name, 5th

Little mouse, little mouse.
He lives in a little house.
He eats his cheese, which makes him sneeze.
Here is a cat he should not tease.

SAFEWAY FEATURES...

Famous
Manor House
Best For Quality! Best For Flavor! Best For Value!

GROUND BEEF
FRESHLY GROUND LEAN AND JUICY!
M-m-m Good! 2 Lbs. 89¢

LUNCH MEATS
Safeway's Sliced, Vacuum-Packed—Bologna, Spiced Luncheon, Pickle & Pimento Loaf
7-oz. Packages Your Choice 3 for $1

MEATY BEEF SHORT RIBS 35¢
Trimmed ... U.S.D.A. "Choice" Grade Beef—Lb.

PLATE BOILING BEEF 19¢
U.S.D.A. "Choice" Grade Beef—Lb.

BONELESS CORNED BEEF 65¢
Safeway's Own Lean Vacuum Packed U.S.D.A. "Choice" Grade Briskets—Lb.

Fryers
U. S. Govt. Grade A, Govt. Inspected, Fresh-Frozen
CUT UP • SPLIT • WHOLE
Your Choice Lb. 35¢

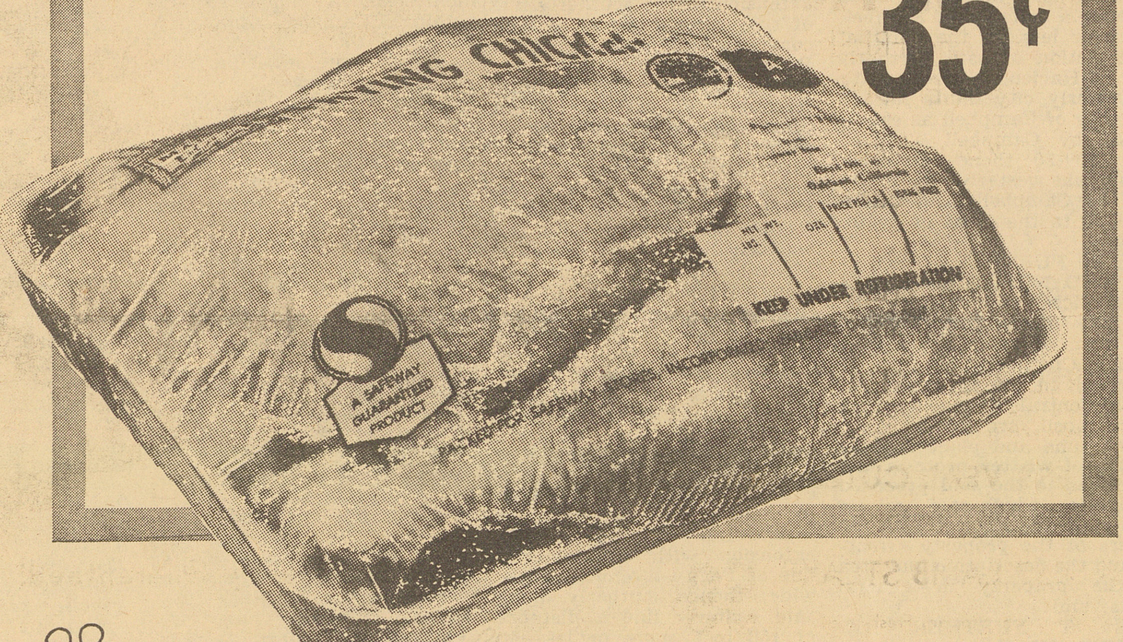

Manor House Frying Chickens are "The Freshest Tasting Chicken You Ever Ate!" Fast Freezing "Locks-In" all the goodness of freshness . . . Enjoy the BEST, get Manor House Brand!

PANCAKE MIX
Kitchen Craft—4-lb. Bag 49¢

LOG CABIN SYRUP
(Deal) 24-oz. Glass 49¢

MISCELLANEOUS

White Rice	Town House, Long Grain 2-lb. Cello	35c
Coconut Fudgies	Busy Baker Cookies 1-lb. Package	49c
Prune Juice	Town House—24-oz. Glass	37c
Corn Bread Mix	Dromedary (Deal) 15-oz. Package	21c
Del Monte Pears	Bartlett, Halves 29-oz. Can	39c
Sliced Pineapple	Dole—9-oz. Can	19c
Sauerkraut	Town House—16-oz. Can	15c
Del Monte Spinach	No. 2½ Can	23c
Chili Con Carne	Dubuque (With Beans) 15½-oz. Can	29c
Corned Beef Hash	Dubuque 16-oz. Can	35c
Potted Meat	Dubuque—3-oz. Can	9c
Clam Chowder	Sea Trader—15-oz. Can	29c
Ripe Olive Tamales	I.X.L.—8-oz. Can	10c

Crispy-Fresh Northwest APPLES

WINESAPS • RED ROMES
OREGON PIPPINS
Mix 'em or match 'em
—YOUR CHOICE—
3 Lbs. 39¢

Drink a meal, drink a diet for easy weight control with LUCERNE SLENDERWAY
DAILY DIET 900
See carton for complete instructions
CHOCOLATE or VANILLA FLAVOR
Quart Carton 79¢

Large Size
CAULIFLOWER
NICE WHITE CURDS
Each 19¢

Lettuce Large, Firm Crisp Heads—Each 2 for 29¢
Carrots Clip-Top Good So Many Ways! 2 Lbs. 15¢
Onions Yellow—U. S. No. 1 Quality! 4 Lb. Cello Bag 23¢

Right to limit reserved.

Prices Effective Wed. Thru Sat., Jan. 4, 5, 6, 7, In

Campbell, Los Gatos
Saratoga, Santa Clara
San Jose, Cupertino

SAFEWAY

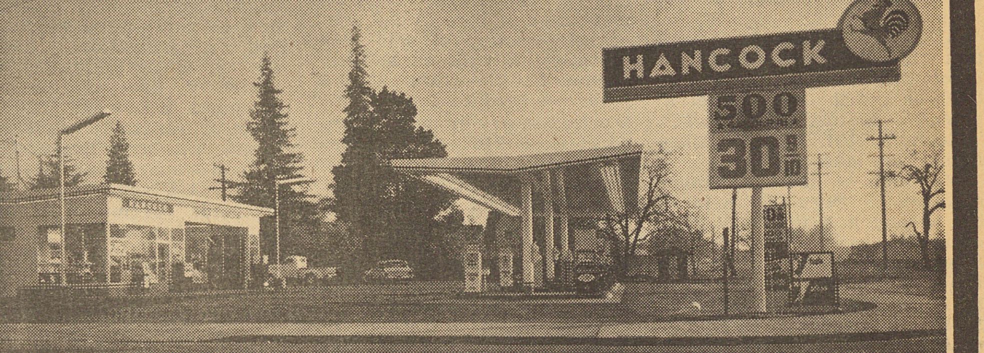

Pre-Inventory TIRE SALE

GUARANTED
FIRST QUALITY
RECAPS
BUY 2 AND SAVE

BLACK WALLS
670-15 .... 2 for $15.60
600-16 .... 2 for $14.02

WHITE WALLS
670-15 .... 2 for $17.60
All sizes available at comparatively LOW PRICES

MANY, MANY OTHER TYPES AND SIZES SALE-PRICED
ALL PRICES PLUS TAX AND RETREADABLE TIRE

MEMBER BANKAMERICARD. CHARGE ACCOUNT PLAN

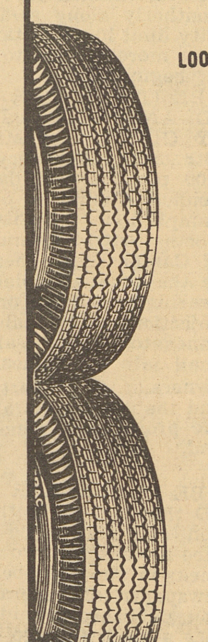

for Worry-free Driving...
LOOK FOR THIS SIGN OF QUALITY AT
KELLY Springfield TIRES

600-16 670-15
As Low As
$11.50

WHITE WALLS
As Low As
$14.60

B & P HANCOCK

160 S. Winchester (Corner of Rincon) FR8-8218

LEGAL NOTICE

NOTICE OF INTENDED MORTGAGE

TO WHOM IT MAY CONCERN:

Notice is hereby given that GEORGE J. CARTER, JR., dba THE PIE SHOP Mortgagor, whose address is 91 So. Winchester Road, in the City of Campbell, County of Santa Clara, State of California, intends to mortgage to WELLS FARGO BANK-AMERICAN TRUST COMPANY whose address is East Campbell Avenue and Second Street, in the City of Campbell, County of Santa Clara, State of California, the following described personal property, to-wit:

1 Peerless Dough Mixer with 3 H.P. Motor
1 Colborne Dough Divider Model 1000 Ser No. 56383
1 Acme Pie Forming Machine with crust roller attached and four spout fruit pump
1 New four spout fruit pump
1 Barrett Pallett truck
1 Portable walk-in box 8'x12
1 20 ft deep fryer with conveyor
1 Shortening pump and preheating tank with motor
1 Hobart mixer model H 600 Ser No. 1179148
2 60 Gal. groan steam cookers and malsburry steam generator
1 24" Sparler filter with motor
2 Platform scales
20 Wooden pallets 2½ft x 4ft
4 Metal racks with covers
12 Doz 24 x 34 Icing screens
3 Windmaker fans 30" blade
1 Automatic cooling conveyer with motor
1 Package machine model DF 1 Ser No. 14155 with clutch attachment

of a certain pie shop, known as THE PIE SHOP and located at 91 So. Winchester Road in the City of Campbell, County of Santa Clara, State of California, and that an executed mortgage of the same will be delivered and the consideration therefor paid at 10 o'clock a.m., on Tuesday, the 17th day of January, 1961, at WELLS FARGO BANK-AMERICAN TRUST COMPANY, at East Campbell Avenue and Second Street in the City of Campbell, County of Santa Clara, State of California.

Dated: This 29th day of December, 1960.

WELLS FARGO BANK-AMERICAN TRUST COMPANY
Campbell, California
J. PAYNE, Manager

Pub. Jan. 4, 1961

LEGAL NOTICE

Will sell for liens under Sect. 3071.3072 at 9 a.m., Jan. 18, 1961 at 724 Shearton Dr., San Jose, vehicles held at place of business of lienholders. At 240 Dana, Mountain View, Chev. cpe., 006022F542, Tex. lic. LT0659; At 8th & Keyes Sts., San Jose, Ford Jeep ID 30646, lic. CCF654.

Motor Service Assn., lien sales representatives, 724 Shearton Drive., San Jose.

Pub. Jan. 4, 1961

LEGAL NOTICE

ORDINANCE NO. 300 BEING AN ORDINANCE AMENDING SECTION 2101 OF CHAPTER ONE, ARTICLE II OF THE CAMPBELL MUNICIPAL CODE CHANGING MEETING DATES OF CITY COUNCIL.

The City Council of City of Campbell does ordain as follows:

SECTION ONE: That Section 2101 of Chapter 1, Article II of the Campbell Municipal Code be and the same is hereby amended to read as follows:

Section 2101. Council Meetings—Time and Location.

Meetings of the City Council shall be regularly held on the second and fourth Monday of each month, at the hour of 8:00 o'clock P.M. and at such times to which regular meetings may be adjourned. The official place for the holding of such meetings is hereby established to be the City Hall, formerly The Congregational Church Building, 75 North Central Avenue, in the City of Campbell. Special meetings may be held pursuant to the provisions of general laws as the same now exist or may be hereafter amended.

SECTION TWO: That the foregoing amendment shall become effective commencing with the second Monday in January, 1961.

PASSED AND ADOPTED this 27th day of December, 1960, by the following vote:

AYES: Councilmen: Chappell, Lico, Mayne, Rogers, Weitzel

NOES: Councilmen: None

ABSENT: Councilmen: None

APPROVED:

H. A. WEITZEL
Mayor

ATTEST:

DOROTHY TREVETHAN
City Clerk

Pub. Jan. 4, 1961

LEGAL NOTICE

SANTA CLARA VALLEY WATER CONSERVATION DISTRICT has called an election to be held on February 7, 1961, for the office of Directors in Divisions II, IV, and VI of the District. Information relative to the election and forms for nomination of candidates may be had at the office of the District, 1540 Almaden Road, San Jose.

NOMINATING PETITIONS MUST BE FILED WITH THE UNDERSIGNED BY 5:00 P.M. JANUARY 11, 1961.

THELMA M. WRIGHT,
Secretary.

Pub. Jan. 4, 1961

LEGAL NOTICE

RESOLUTION NO. 1055 BEING A RESOLUTION AND NOTICE OF INTENTION TO ANNEX CERTAIN UNINHABITED TERRITORY CONTIGUOUS TO CITY OF CAMPBELL DESIGNATED AS CAMPBELL ANNEXATION 1960-18A, AND FIXING TIME AND PLACE OF HEARING, PURSUANT TO PROVISIONS OF ANNEXATION OF UNINHABITED TERRITORY ACT OF 1939 AS AMENDED.

WHEREAS, the City Council of City of Campbell has received a written petition from the owners of not less than one-fourth (1/4) of the area and of the assessed value of certain contiguous uninhabited territory, according to the last preceding equalized assessment roll of the County of Santa Clara, State of California, in which such territory is situate; and,

WHEREAS, said petition requests the annexation of said uninhabited territory as defined in the Government Code of California, to the City of Campbell, a municipal corporation; and,

WHEREAS, the proposal for the annexation of said uninhabited territory to the City of Campbell has been submitted to the Boundary Commission of the County of Santa Clara, State of California, and that the boundaries thereof have been approved and certified as to their correctness by said Boundary Commission; and,

WHEREAS, the City Council finds and determines that it is for the best interest and general welfare of the people of the City of Campbell that said property referred to and hereinafter particularly described, be annexed to the City of Campbell; and,

WHEREAS, the City Council desires to designate said annexation as Campbell Annexation 1960-18A as the approximate name by which said annexation shall hereafter be referred; and,

WHEREAS, the City Council desires to annex the said territory to the City of Campbell, California, and,

WHEREAS, there has been compliance with all other statutory requirements provided by the "Annexation of Uninhabited Territory Act of 1939", as amended.

NOW, THEREFORE, BE IT RESOLVED by the City Council of City of Campbell that it is its intention to annex to said City pursuant to the provisions of the Annexation of Uninhabited Territory Act of 1939, as amended, the territory commonly known and designated herein as Campbell Annexation 1960-18A, the boundaries of which are more particularly described as follows:

Beginning at the point of intersection of a northerly city limits line of the City of Campbell as established by Campbell Annexation 1959-20 with a westerly city limit line of the City of Campbell as established by Campbell Annexation 1960-1; thence [illegible] along said city limit line [illegible] Hacienda Avenue, 40 feet wide, [illegible] Sonoma Avenue, 60 feet wide, [illegible] to the point of intersection [illegible] Hacienda Avenue [illegible] conveyed to Alberto T. and Lydia B. Veloz by deed recorded in Book 2488, Official Records, Page 59, Santa Clara County Records; thence [illegible] Meyers [illegible] Hacienda Avenue [illegible] Campbell Annexation 1959-20 [illegible] to the point of beginning.

BE IT FURTHER RESOLVED, AND NOTICE IS HEREBY GIVEN, that Monday the 13th day of February, 1961, at 8:00 p.m. of said day, at the Council Chambers of City of Campbell, in the City Hall, 75 North Central Avenue in City of Campbell, are hereby fixed as the time and place for the hearing of written protests and objections to the said proposed annexation, which said protests shall state the names of all the owners of the property affected, and the description and area of the property in general terms, and,

BE IT FURTHER RESOLVED that a copy of the Resolution and Notice be published once a week for two successive weeks in The Campbell Press, a newspaper of general circulation, published in said City, and once a week for two successive weeks in the Los Gatos Times-Saratoga Observer, a newspaper of general circulation, published in the County of Santa Clara, California, and that the City Clerk forthwith mail a written notice of the proposed annexation to each person to whom land within the territory proposed to be annexed is assessed in the last equalized County assessment roll or as known to said Clerk and to any person who has filed his name and address of the lands in which he has any interest, either legal or equitable, with said Clerk.

PASSED AND ADOPTED this 27th day of December, 1960, by the following vote:

AYES: Councilmen: Chappell, Lico, Mayne, Rogers, Weitzel

NOES: Councilmen: None

ABSENT: Councilmen: None

APPROVED:

H. A. WEITZEL
Mayor

ATTEST:

DOROTHY TREVETHAN
City Clerk

Pub. Jan. 4 and 11, 1961

LEGAL NOTICE

RESOLUTION NO. 1056 BEING A RESOLUTION AND NOTICE OF INTENTION TO ANNEX CERTAIN UNINHABITED TERRITORY CONTIGUOUS TO CITY OF CAMPBELL DESIGNATED AS CAMPBELL ANNEXATION 1960-19, AND FIXING TIME AND PLACE OF HEARING, PURSUANT TO PROVISIONS OF ANNEXATION OF UNINHABITED TERRITORY ACT OF 1939 AS AMENDED.

WHEREAS, the City Council of City of Campbell has received a written petition from the owners of not less than one-fourth (1/4) of the area and of the assessed value of certain contiguous uninhabited territory, according to the last preceding equalized assessment roll of the County of Santa Clara, State of California, in which such territory is situate; and,

WHEREAS, said petition requests the annexation of said uninhabited territory as defined in the Government Code of California, to the City of Campbell, a municipal corporation; and,

WHEREAS, the proposal for the annexation of said uninhabited territory to the City of Campbell has been submitted to the Boundary Commission of the County of Santa Clara, State of California, and that the boundaries thereof have been approved and certified as to their correctness by said Boundary Commission; and,

WHEREAS, the City Council finds and determines that it is for the best interest and general welfare of the people of the City of Campbell that said property referred to and hereinafter particularly described, be annexed to the City of Campbell; and,

WHEREAS, the City Council desires to designate said annexation as Campbell Annexation 1960-19 as the approximate name by which said annexation shall hereafter be referred; and,

WHEREAS, the City Council desires to annex the said territory to the City of Campbell, California; and,

WHEREAS, there has been compliance with all other statutory requirements provided by the "Annexation of Uninhabited Territory Act of 1939", as amended,

NOW, THEREFORE, BE IT RESOLVED by the City Council of City of Campbell that it is its intention to annex to said City pursuant to the provisions of the Annexation of Uninhabited Territory Act of 1939, as amended, the territory commonly known and designated herein as Campbell Annexation 1960-19, the boundaries of which are more particularly described as follows:

Beginning at the point of insection of the southerly line of Hacienda Avenue, 40 feet wide, with a westerly city limits line of the City of Campbell as established by Campbell Annexation 1959-20; thence westerly along said southerly line of Hacienda Avenue a distance of 1220 feet, more or less, to an angle point in said southerly line of Hacienda Avenue; thence westerly along said southerly line of Hacienda Avenue a distance of 960 feet, more or less, to the point of intersection of said southerly line of Hacienda Avenue with the southerly extension of a westerly line of that certain parcel of land conveyed to Clarence Wood by deed recorded in Book 4800, Official Records, Page 32 Santa Clara County Records; thence northerly along said southerly extension of said westerly line and northerly along said westerly line a distance of 200 feet, more or less, to an angle point in the westerly line of Wood; thence northerly along a westerly line of said parcel of Wood a distance of 130 feet, more or less, to the northwest corner of said parcel of Wood; thence easterly along a northerly line of Wood a distance of 950 feet, more or less, to the point of intersection of said northerly line with the westerly line of San Tomas Aquino Road, 40 feet wide, thence southerly along said westerly line of San Tomas Aquino Road, a distance of 15 feet, more or less, to the point of intersection of said westerly line with the westerly extension of the northerly line of that certain parcel of land conveyed to Herbert H. and Jennie L. Leach by deed recorded in Book 1800, Official Records, Page 355, Santa Clara County Records; thence easterly along said westerly extension of said northerly line of said parcel of Leach and easterly along said northerly line a distance of 205 feet, more or less, to the point of intersection of said northerly line with a westerly line of that certain Tract 2568, Hacienda Village, a map of which is filed for record in Book 113, of Maps, Pages 26 and 27, Santa Clara County Records; thence northerly along said westerly line of Tract 2568 a distance of 201 feet, more or less, to an angle point in said westerly line of Tract 2568; thence easterly along a northerly line of said Tract 2568 a distance of 20 feet, more or less, to an angle point; thence northerly along a westerly line of said Tract 2568 a distance of 75.17 feet, more or less, to an angle point; thence westerly along a southerly line of said Tract 2568 a distance of 20 feet, more or less, to an angle point; thence northerly along a westerly line of said Tract 2568 a distance of 406.29 feet, more or less, to the point of intersection of said westerly line with the most northerly line of said Tract 2568; thence easterly along said northerly line of said Tract 2568 a distance of 577.21 feet, more or less, to a northeast corner of Tract 2568; thence southerly along an easterly line of said Tract 2568 a distance of 128.59 feet, more or less, to the point of intersection of said easterly line with the northerly line of Buchnam Avenue, 60 feet wide; thence easterly along said northerly line of Bucknam Avenue a distance of 30.00 feet, more or less, to the point of intersection of said northerly line with the northerly extension of the easterly line of Peggy Avenue, 60 feet wide; thence southerly along said northerly extension of said easterly line of Peggy Avenue and southerly along said easterly line a distance of 181.37 feet, more or less, to the point of intersection of said easterly line with the easterly extension of a southerly line of said Tract 2568; thence westerly along said easterly extension of said southerly line and westerly along said southerly line a distance of 295.84 feet, more or less, to the point of intersection of said southerly line with an easterly line of said Tract 2568; thence southerly along said easterly line a distance of 246.93 feet, more or less, to the northwest corner of that certain parcel of land conveyed to Alberto T. and Lydia B. Veloz by deed recorded in Book 2488, Official Records, Page 59, Santa Clara County Records; thence easterly along the most northerly line of said parcel of Veloz a distance of 105 feet, more or less, to the northwest corner of that certain parcel of land conveyed to Fred C. and Myrtle Meyers by deed recorded in Book 2447, Official Records, Page 144, Santa Clara County Records; thence southerly along the westerly line of Meyers a distance of 62 feet, more or less, to the southwest corner of said parcel of Meyers; thence easterly along the southerly line of Meyers a distance of 15 feet, more or less, to the point of intersection of said southerly line of Meyers with the most easterly line of the aforementioned parcel of Veloz (2488-OR-59); thence southerly along said most easterly line of Veloz a distance of 160 feet, more or less, to the point of intersection of said most easterly line of Veloz with the northerly line of Hacienda Avenue, 40 feet wide; thence easterly along said northerly line of Hacienda Avenue a distance of 390 feet, more or less, to the point of intersection of said northerly line of Hacienda Avenue with a westerly city limits line of the City of Campbell as established by Campbell Annexation 1959-20; thence southerly along said westerly city limits line of Campbell Annexation 1959-20 to the point of beginning.

BE IT FURTHER RESOLVED, AND NOTICE IS HEREBY GIVEN, that Monday the 13th day of February, 1961, at 8:00 p.m. of said day, at the Council Chambers of City of Campbell, in the City Hall, 75 North Central Avenue in City of Campbell, are hereby fixed as the time and place for the hearing of written protests and objections to the said proposed annexation, which said protests shall state the names of all the owners of the property affected, and the description and area of the property in general terms; and

BE IT FURTHER RESOLVED THAT a copy of the Resolution and Notice be pubished once a week for two successive weeks in The Campbell Press, a newspaper of general circulation, published in said City, and once a week for two successive weeks, in the Los Gatos Times-Saratoga Observer, a newspaper of general circulation, published in the County of Santa Clara, California, and that the City Clerk forthwith mail a written notice of the proposed annexation to each person to whom land within the territory proposed to be annexed is assessed in the last equalized county assessment roll or as known to said Clerk and to any person who has filed his name and address of the lands in which he has any interest, either legal or equitable, with said Clerk.

PASSED AND ADOPTED this 27th day of December, 1960, by the following vote:

AYES: Councilmen: Chappell, Lico, Mayne, Rogers, Weitzel

NOES: Councilmen: None

ABSENT: Councilmen: None

APPROVED:

H. A. WEITZEL
Mayor

ATTEST:

DOROTHY TREVETHAN
City Clerk

Pub. Jan. 4 & 11, 1961

LEGAL NOTICE

RESOLUTION NO. 1057 BEING A RESOLUTION AND NOTICE OF INTENTION TO ANNEX CERTAIN UNINHABITED TERRITORY CONTIGUOUS TO CITY OF CAMPBELL DESIGNATED AS CAMPBELL ANNEXAEION 1960-20A, AND FIXING TIME AND PLACE OF HEARING, PURSUANT TO PROVISIONS OF ANNEXATION OF UNINHABITED TERRITORY ACT OF 1939 AS AMENDED.

WHEREAS, the City Council of City of Campbell has received a written petition from the owners of not less than one-fourth (1/4) of the area and of the assessed value of certain contiguous uninhabited territory, according to the last preceding equalized assessment roll of the County of Santa Clara, State of California, in which such territory is situate; and,

WHEREAS, said petition requests the annexation of said uninhabited territory as defined in the Government Code of California, to the City of Campbell, a municipal corporation, and,

WHEREAS, the proposal for the annexation of said uninhabited territory to the City of Campbell has been submitted to the Boundary Commission of the County of Santa Clara, State of California, and that the boundaries thereof have been approved and certified as to their correctness by said Boundary Commission, and,

WHEREAS, the City Council finds and determines that it is for the best interest and general welfare of the people of the City of Campbell that said property referred to and hereinafter particularly described, be annexed to the City of Campbell; and,

WHEREAS, the City Council desires to designate said annexation as Campbell Annexation 1960-20A as the approximate name by which said annexation shall hereafter be referred, and,

WHEREAS, the City Council desires to annex the said territory to the City of Campbell, California, and,

WHEREAS, there has been compliance with all other statutory requirements provided by the "Annexation of Uninhabited Territory Act of 1939", as amended,

NOW, THEREFORE, BE IT RESOLVED by the City Council cil of City of Campbell that it is its intention to annex to said City pursuant to the provisions of the Annexation of Uninhabited Territory Act of 1939, as amended, the territory commonly known and designated herein as Campbell Annexation 1960-20A, the boundaries of which are more particularly described as follows:

Beginning at the point of intersection of a westerly city limits line of the City of Campbell as established by Campbell Annexation 1959-20, with the southerly line of Hacienda Avenue, 40 feet wide; thence westerly along said southerly line of Hacienda Avenue a distance of 891 feet, more or less, to the point of intersection of said southerly line with the westerly line of that certain parcel of land conveyed to Karl W. and Emma Meier by deed, recorded in Book 2313, Official Records, Page 636, Santa Clara County Records; thence southerly along said westerly line of Meier a distance of 270 feet, more or less, to the point of intersection of said westerly line with the southerly line of Meier; thence easterly along said southerly line of Meier a distance of 290 feet, more or less, to the point of intersection of said southerly line with the easterly line of said parcel of Meier; thence northerly along said easterly line of Meier a distance of 154 feet, more or less, to the point of intersection of said easterly line of Meier with the westerly extension of the southerly line of that certain parcel of land conveyed to John B and Nellie B. McCracken by deed, recorded in Book 4601, Official Records, Page 319, Santa Clara County Records; thence easterly along said westerly extension of said southerly line a distance of 85 feet, more or less, to the point of intersection of said line with the westerly line of said parcel of McCracken; thence northerly along said westerly line of McCracken a distance of 45 feet, more or less, to the point of intersection of said westerly line with the northerly line of said parcel of McCracken; thence easterly along said northerly line and easterly along the easterly extension of said northerly line of McCracken a distance of 230 feet, more or less, to the point of intersection of said easterly extension with the easterly line of Peggy Avenue, 50 feet wide; thence southerly along said easterly line a distance of 150 feet, more or less, to the point of intersection of said easterly line of Peggy Avenue with a line parallel with and 50 feet at a right angle northerly of the southerly line of that certain parcel of land conveyed to Burnett W. and Norma C. Creighton by deed, recorded in Book 2079, Official Records, Page 114, Santa Clara County Records; thence easterly along said parallel line a distance of 291 feet, more or less, to the point of intersection of said parallel line with a westerly city limit line of the City of Campbell as established by Campbell Annexation 1959-20; thence northerly along said westerly line to the point of beginning.

BE IT FURTHER RESOLVED, AND NOTICE IS HEREBY GIVEN, that Monday the 13th day of February, 1961, at 8:00 p.m. of said day, at the Council Chambers of City of Campbell, in the City Hall, 75 North Central Avenue in City of Campbell, are hereby fixed as the time and place for the hearing of written protests and objections to the said proposed annexation, which said protests shall state the names of all the owners of the property affected, and the description and area of the property in general terms, and,

BE IT FURTHER RESOLVED that a copy of the Resolution and Notice be published once a week for two successive weeks in The Campbell Press, a newspaper of general circulation, published in said City, and once a week for two successive weeks in the Los Gatos Times-Saratoga Observer, a newspaper of general circulation, published in the County of Santa Clara, California, and that the City Clerk forthwith mail a written notice of the proposed annexation to each person to whom land within the territory proposed to be annexed is assessed in the last equalized County assessment roll or as known to said Clerk and to any person who has filed his name and address of the lands in which he has any interest, either legal or equitable, with said Clerk.

PASSED AND ADOPTED this 27th day of December, 1960, by the following vote:

AYES: Councilmen: Chappell, Lico, Mayne, Rogers, Weitzel

NOES: Councilmen: None

ABSENT: Councilmen: None

APPROVED:

H. A. WEITZEL
Mayor

ATTEST:

DOROTHY TREVETHAN
City Clerk

Pub. Jan. 4 11, 1961

LEGAL NOTICE

RESOLUTION NO. 1058 BEING A RESOLUTION AND NOTICE OF INTENTION TO ANNEX CERTAIN UNINHABITED TERRITORY CONTIGUOUS TO CITY OF CAMPBELL DESIGNATED AS CAMPBELL ANNEXATION 1960-21, AND FIXING TIME AND PLACE OF HEARING, PURSUANT TO PROVISIONS OF ANNEXATION OF UNINHABITED TERRITORY ACT OF 1939 AS AMENDED.

WHEREAS, the City Council of City of Campbell has received a written petition from the owners of not less than one-fourth (1/4) of the area and of the assessed value of certain contiguous uninhabited territory, according to the last preceding equalized assessment roll of the County of Santa Clara, State of California, in which such territory is situate; and,

WHEREAS, said petition requests the annexation of said uninhabited territory as defined in the Government Code of California, to the City of Campbell, a municipal corporation, and,

WHEREAS, the proposal for the annexation of said uninhabited territory to the City of Campbell has been submitted to the Boundary Commission of the County of Santa Clara, State of California, and that the boundaries thereof have been approved and certified as to their correctness by said Boundary Commission, and,

WHEREAS, the City Council finds and determines that it is for the best interest and general welfare of the people of the City of Campbell that said property referred to and hereinafter particularly described, be annexed to the City of Campbell; and,

WHEREAS, the City Council desires to designate said annexation as Campbell Annexation 1960-21 as the approximate name by which said annexation shall hereafter be referred, and,

WHEREAS, the City Council desires to annex the said territory to the City of Campbell, California, and,

WHEREAS, there has been compliance with all other statutory requirements provided by the "Annexation of Uninhabited Territory Act of 1939," as amended,

NOW, THEREFORE, BE IT RESOLVED by the City Council of City of Campbell that it is its intention to annex to said City pursuant to the provisions of the Annexation of Uninhabited Territory Act of 1939, as amended, the territory commonly known and designated herein as Campbell Annexation 1960-21, the boundaries of which are more particularly described as follows:

Beginning at the point of intersection of a westerly city limit line of the City of Campbell as established by Campbell Annexation 1960-1 with the southerly line of that certain parcel of land conveyed to Leonard C. and Carolyn J. Fisher by deed, recorded in Book 4352, Official Records, Page 451, Santa Clara County Records; thence westerly along said southerly line a distance of 149.7 feet, more or less to the southwesterly corner of said parcel of Fisher; thence northerly along the westerly line of Fisher a distance of 35.43 feet, to the point of intersection of said westerly line with the northerly line of that certain parcel of land conveyed to Walter R. and Barbara E. Hancock by deed, recorded in Book 2289, Official Records, page 118, Santa Clara County Records; thence westerly along said northerly line and westerly along the westerly extension of said northerly line a distance of 238 feet, more or less, to the point of intersection of said line with the northerly extension of the easterly line of that certain parcel of land conveyed to Fred C. and Myrtle Meyers by deed, recorded in Book 2447, Official Records, Page 144, Santa Clara County Records; thence southerly along said northerly extension and southerly along said easterly line of Meyers a distance of 80 feet, more or less, to the point of intersection of said easterly line with the westerly extension of the most southerly line of said parcel of Hancock; thence easterly along said westerly extension, easterly along said most southerly line, and easterly along the easterly extension of said most southerly line of Hancock a distance of 440 feet, more or less, to the point of intersection of said line with a westerly city limit line of the City of Campbell as established by Campbell Annexation 1960-1; thence northerly along said westerly city limit line to the point of beginning.

BE IT FURTHER RESOLVED, AND NOTICE IS HEREBY GIVEN, that Monday, the 13th day of February, 1961, at 8:00 p.m. of said day, at the Council Chambers of City of Campbell, in the City Hall, 75 North Central Avenue in City of Campbell, are hereby fixed as the time and place for the hearing of written protests and objections to the said proposed annexation, which said protests shall state the names of all the owners of the property affected, and the description and area of the property in general terms, and,

BE IT FURTHER RESOLVED that a copy of the Resolution and Notice be published once a week for two successive weeks in The Campbell Press, a newspaper of general circulation, published in said City, and once a week for two successive weeks in the Los Gatos Times-Saratoga Observer, a newspaper of general circulation, pubilshed in the County of Santa Clara, California, and that the City Clerk forthwith mail a written notice of the proposed annexation to each person to whom land within the territory proposed to be annexed is assessed in the last equalized County assessment roll or as known to said Clerk and to any person who has filed his name and address of the lands in which he has any interest, either legal or equitable, with said Clerk.

PASSED AND ADOPTED this 27th day of December, 1960, by the following vote:

AYES: Councilmen: Chappell, Lico, Mayne, Rogers, Weitzel

NOES: Councilmen: None

ABSENT: Councilmen: None

APPROVED:

H. A. WEITZEL
Mayor

ATTEST:

DOROTHY TREVETHAN
City Clerk

Pub. Jan. 4 and 11, 1961

LEGAL NOTICE

RESOLUTION NO. 1059 BEING A RESOLUTION AND NOTICE OF INTENTION TO ANNEX CERTAIN UNINHABITED TERRITORY CONTIGUOUS TO CITY OF CAMPBELL DESIGNATED AS CAMPBELL ANNEXATION 1960-22, AND FIXING TIME AND PLACE OF HEARING, PURSUANT TO PROVISIONS OF ANNEXATION OF UNINHABITED TERRITORY ACT OF 1939 AS AMENDED.

WHEREAS, the City Council of City of Campbell has received a written petition from the owners of not less than one-fourth (1/4) of the area and of the assessed value of certain contiguous uninhabited territory, according to the last preceding equalized assessment roll of the County of Santa Clara, State of California, in which such territory is situate; and,

WHEREAS, said petition requests the annexation of said uninhabited territory as defined in the Government Code of California, to the City of Campbell, a municipal corporation; and,

WHEREAS, the proposal for the annexation of said uninhabited territory to the City of Campbell has been submitted to the Boundary Commission of the County of Santa Clara, State of California, and that the boundaries thereof have been approved and certified as to their correctness by said Boundary Commission; and,

WHEREAS, the City Council finds and determines that it is for the best interest and general welfare of the people of the City of Campbell that said property referred to and hereinafter particularly described, be annexed to the City of Campbell; and,

WHEREAS, the City Council desires to designate said annexation as Campbell Annexation 1960-22 as the approximate name by which said annexation shall hereafter be referred; and,

WHEREAS, the City Council desires to annex the said territory to the City of Campbell, California, and,

WHEREAS, there has been compliance with all other statutory requirements provided by the "Annexation of Uninhabited Territory Act of 1939", as amended.

NOW, THEREFORE, BE IT RESOLVED by the City Council of City of Campbell that it is its intention to annex to said City pursuant to the provisions of the Annexation of Uninhabited Territory Act of 1939, as amended, the territory commonly known and designated herein as Campbell Annexation 1960-22, the boundaries of which are more particularly described as follows:

Beginning at the point of intersection of a westerly city limit line of the City of Campbell as established by Campbell Annexation 1959-20 with the northerly line of Hacienda Avenue [illegible] Karl W. and Emma Meier [illegible] recorded in Book 2313, Official Records, Page 636, Santa Clara County Records [illegible] Meier [illegible] John B. and Nellie B. McCracken by deed, recorded in Book 4601, Official Records, Page 319, Santa Clara County Records [illegible] McCracken [illegible] Peggy Avenue [illegible] to the point of beginning.

BE IT FURTHER RESOLVED, AND NOTICE IS HEREBY GIVEN, that Monday, the 13th day of February, 1961, at 8:00 p.m. of said day, at the Council Chambers of City of Campbell, in the City Hall, 75 North Central Avenue in City of Campbell, are hereby fixed as the time and place for the hearing of written protests and objections to the said proposed annexation, which said protests shall state the names of all the owners of the property affected, and the description and area of the property in general terms, and,

BE IT FURTHER RESOLVED that a copy of the Resolution and Notice be published once a week for two successive weeks in The Campbell Press, a newspaper of general circulation, published in said City, and once a week for two successive weeks in the Los Gatos Times-Saratoga Observer, a newspaper of general circulation, published in the County of Santa Clara, California, and that the City Clerk forthwith mail a written notice of the proposed annexation to each person to whom land within the territory proposed to be annexed is assessed in the last equalized County assessment roll or as known to said Clerk and to any person who has filed his name and address of the lands in which he has any interest, either legal or equitable, with said Clerk.

PASSED AND ADOPTED this 27th day of December, 1960, by the following vote:

AYES: Councilmen: Chappell, Lico, Mayne, Rogers, Weitzel

NOES: Councilmen: None

ABSENT: Councilmen: None

APPROVED:

H. A. WEITZEL
Mayor

ATTEST:

DOROTHY TREVETHAN
City Clerk

Pub. Jan. 4 and 11, 1961

LEGAL NOTICE

CERTIFICATE OF CORPORATION FOR TRANSACTION OF BUSINESS UNDER FICTITIOUS NAME

THE UNDERSIGNED CORPORATION does hereby certify that it is conducting a HOME CONSTRUCTION SALES business located at 3350 Stevens Creek Rd., San Jose, California, under the fictitious firm name of So-Lo Homes and that said firm is composed of the following corporation, whose principal place of business is as follows:

NAME OF CORPORATION: Harmony Management Service, Inc.

PRINCIPAL PLACE OF BUSINESS: 544 Temple City Blvd., Temple City, California.

WITNESS its hands this 18th day of November, 1960.

NAME OF CORPORATION: Harmony Management Service, Inc.

CHARLES L. CRESWELL
President

BRYANT R. BURTON
Secretary

STATE OF CALIFORNIA
COUNTY OF LOS ANGELES, ss.

On this 18th day of November, A.D. 1960, before me Delores J. Connor a Notary Public in and for said County and State, residing therein, duly commissioned and sworn, personally appeared Charles L. Creswell and Bryant R. Burton known to me to be the President and Secretary respectively, of the corporation that executed the within instrument on behalf of the corporation therein named, and acknowledged to me that such corporation executed the same.

In Witness Whereof, I have hereunto set my hand and affixed my official seal the day and year in this certificate first above written.

DELORES J. CONNOR
Notary Public in and for said County and State
My Commission expires Sept. 20, 1963.

ADRIAN MARSHALL
611 Wilshire Boulevard
Los Angeles, 17, Calif.
Attorney.

Pub. Dec. 29, 1960, Jan. 4, 11 and 18 1961

LEGAL NOTICE

NOTICE TO BIDDERS

Pursuant to the provisions of Sections 18051 to 18054 of the California Education Code, the Board of Trustees of the Moreland School District of Santa Clara County, will receive sealed proposals up to 8:00 P.M., January 10, 1961, at the Latimer School, Latimer and San Tomas, for

OFF-SITE ROADWAY IMPROVEMENTS BUCKNALL ROAD-PASEO PRESADA EL QUITO PARK KINDERGARTEN

as per specifications and plans on file at the office of the Moreland School District and available for prospective bidders at the office of Mark Thomas & Co. Inc., 16 North San Pedro Street, San Jose 10, California.

The Board reserves the right to reject any or all bids.

BOARD OF TRUSTEES
MORELAND SCHOOL DISTRICT
ALBERT TOWLE, Clerk
By CARL M. WILENSKY
Business manager

Pub. Dec. 22, 29, 1960 and Jan. 4, 1961

LEGAL NOTICE

NOTICE TO BIDDERS

The Board of Trustees of the Campbell Union School District will receive sealed bids up to and including 1:30 p.m. on January 10, 1961 at the Administration Building, 155 North Third Street, Campbell, California for:

Furniture for Blackford School Addition

Plans and specifications may be obtained at the Administration Building. Bids will be opened at or about 1:30 p.m., January 10, 1961 at the Administration Building, 155 North Third Street, Campbell, California.

The Board of Trustees reserves the right to reject any and all bids and to waive any informality in any bid received.

Board of Trustees
CAMPBELL UNION SCHOOL DISTRICT
By: E. Graham-Armstrong
Clerk of the Board

Pub. Dec. 29, 1960 and Jan. 4, 1961

LEGAL NOTICE

NOTICE OF TRUSTEE'S SALE

On Wednesday, the 11th day of January, 1961, at 10:05 A. M. on the front steps of the County Court House, in the Santa Clara, State of California, VALLEY TITLE COMPANY OF SANTA CLARA COUNTY, a corporation, Trustee, will sell at public auction to the highest bidder for cash, in lawful money of the United States, the following described real property situate in the County of Santa Clara, State of California, described as follows:

Lot 34, as shown upon that certain Map entitled, "Tract No. 1124 West Willow Glen Gardens", which Map was filed for record in the office of the Recorder of the County of Santa Clara, State of California, on May 12, 1953 in Book 43 of Maps, page 40. EXCEPTING THEREFROM the underground water as granted in the Deed from California Pacific Title Insurance Company, a corporation, to San Jose Water Works, a California corporation, dated May 22, 1953 and recorded May 22, 1953 in Book 2648 of Official Records, page 104.

Said sale will be made to satisfy the obligations secured by, and pursuant to the power of sale conferred in that certain Deed of Trust executed by DONALD O. McABEE and NANCY E. McABEE, his wife in Joint Tenancy, as TRUSTORS, to VALLEY TITLE COMPANY OF SANTA CLARA COUNTY, a corporation, as TRUSTEE, for MODERN WAY HOMES, INC., as Beneficiary, dated January 20, 1960 and recorded January 28, 1960 in Book 4675 of Official Records, page 245, Records of Santa Clara County, California.

Notice of breach of said obligations and election to sell real property was recorded in the office of the Recorder, said County and State, on September 8, 1960 in Book 4910 of Official Records, page 700.

This Notice is given in compliance with the written application made to the Trustee by said Beneficiary.

DATED: December 9, 1960.

VALLEY TITLE COMPANY OF SANTA CLARA COUNTY
as Trustee
By JACK C. BROWN
ASSISTANT VICE PRESIDENT

Pub. Dec. 15, 22, 29, 1960 and Jan. 4, 1961.

LEGAL NOTICE

NOTICE TO CONTRACTORS

NOTICE IS HEREBY GIVEN that the Board of Trustees of the Moreland School District of Santa Clara County, California, hereby invites and will receive sealed proposals for the furnishing of all materials and labor for the construction of COUNTRY LANE ADDITION, 5140 Country Lane, San Jose, California, and EL QUITO PARK KINDERGARTEN, 18720 Bucknall Road, San Jose, California, according to plans and specifications prepared by Birge M. Clark, Walter Stromquist, David F. Potter and Joseph Ehrlich, 3200 Hanover Street, Palo Alto, California.

All bids must be in writing and on forms furnished by the architects and entitled "FED, COUNTRY LANE ADDITION AND EL QUITO PARK KINDERGARTEN", and mailed or delivered in care of the Board of Trustees, Moreland School District, at the Latimer School, Latimer and San Tomas, San Jose, California, in time so that the same will be received not later than 3:00 P.M. January 10, 1961, at which time said bids will be opened and considered at a meeting of said Board.

Bids shall be presented in accordance with the plans and specifications for said work which are on file in the office of said Board, 2025 Woodglen Drive, San Jose, California, and at the office of the architects, Birge M. Clark, Walter Stromquist, David F. Potter and Joseph Ehrlich, 3200 Hanover Street, Palo Alto, California. A deposit of $50 per set will be required from all contractors receiving plans, said deposit to be refunded by the architects when plans and specifications are returned in good condition.

All bids must be signed by the bidder and be accompanied by a Bid Bond, or a certified check or cashier's check for an amount not less than 10% of the amount of the bid, said checks to be drawn payable to the order of the Moreland School District as a guarantee that the bidder will enter into a contract with said Board of Trustees of the Moreland School District in accordance therewith upon being notified of the acceptance of said bid, and will furnish the surety bonds as required by the specifications and by law, and said check to be forfeited to said Board of Trustees of the Moreland School District should the bidder fail to execute the contract and furnish the bonds above mentioned.

Workmen employed on said work shall not be paid less than the hereinafter set forth prevailing scale of wages:

Classification:	Hourly Rate
Carpenters	$3.58
Plasterers - 8 hr. day	3.83
Plumbers	3.95

all others in accordance with the rates fixed by schedule adopted by the Board of Supervisors of the County of Santa Clara, to which reference is hereby made for rate of payment not herein specified.

The prevailing wage scale heretofore adopted by the Board of Supervisors of the County of Santa Clara on June 4, 1951, as amended, is hereby adopted as the general prevailing rate of per diem wages in the locality in which said public work is to be performed for each type of craft or workman needed to execute the contract, and said schedule of wages is hereby specially referred to and incorporated herein and made a part hereof as though the same were herein set out in full, including the specifications therein of per diem wages for legal holidays and overtime work in said locality; and the contractor to whom the contract is awarded, and any subcontractor under him, shall pay not less than the specified prevailing rate of wages as therein specified to all workmen employed in the execution of said contract.

Said schedule of per diem wages is based on a working day of eight hours unless otherwise provided therein, and the wage prescribed therein is the per diem rate divided by the number of hours, constituting the working day.

All skilled and other labor not listed above that may be employed is to be paid not less than the union wage scale for such labor.

Contractors who propose to have subcontractors perform work or labor or render service to them in or about the work should designate in their Bid the names and location of the places of business of each subcontractor who will perform such work, labor, or render service in an amount in excess of one half of one per cent of the contractor's bid.

All bidders shall be required to furnish surety bonds for the faithful performance of the work and as required by Section 4200 of the Government Code of the State of California in the amount of 100%.

This Board reserves the right to reject any and all bids, and to waive any informality in any bid received at its discretion.

No bidder may withdraw his bid for a period of 30 days after the time for the opening thereof.

No bid shall be accepted from a contractor who has not been licensed in accordance with the provisions of the Contractors' License Act of the State of California.

BY ORDER of the Board of Trustees of the Moreland School District, Santa Clara County, California.

ALBERT TOWLE, Clerk
BY CARL M. WILENSKY
Business Manager

Pub. Dec. 22, 29, 1960 and Jan. 4, 1961.

LEGAL NOTICE

RESOLUTION OF INTENTION TO LEASE SCHOOL PROPERTY NOT NEEDED FOR SCHOOL PURPOSES AND FIXING THE TIME AND PLACE AT WHICH SAID LEASE SHALL BE CONSIDERED.

Pursuant to Section 16051 through 16068 of the Education Code of the State of California.

WHEREAS, the Moreland School District, Santa Clara County, State of California, hereinafter called "District", is the owner of the following described parcels of real property, situated in said District in said County, to wit:

PARCEL ONE:

BEGINNING at a point in the southwesterly line of Campbell Avenue and the most northerly corner of that certain 5.42 acre tract of land conveyed by Elizabeth A. White, et al, to Edward W. Bucknall, et ux, by deed dated January 20, 1950 and recorded in Book 1912 of Official Records at page 32, Records of Santa Clara County, said point also being the northeasterly corner of Tract No. 2011, the map of said Tract being recorded in Book 88 of Maps at pages 12 and 13, Santa Clara County Records; thence along the westerly line of said 5.42 acre tract of land and the easterly line of said Tract No. 2011, South 1° 13' 40" East 874.50 feet to an iron pipe found at the northwesterly corner of that certain 5.56 acre tract of land conveyed by Elizabeth A. White, et al, to George Shimada, et al, by deed dated October 2, 1953 and recorded October 7, 1953 in Book 2735 of Official Records, page 438, Santa Clara County Records; thence along the northerly line of said parcel, North 88° 47' 46" East 264.07 feet to the northeasterly corner of said parcel; thence along the easterly boundary of said parcel, South 1° 13' 40" East 60.00 feet; thence parallel to the easterly prolongation of the northerly line of the hereinabove mentioned 5.56 acre parcel, North 88° 47' 46" East 219.80 feet; thence South 1° 13' 40" East 203.90 feet to a 3/4 inch pipe found in the Northerly line of that certain parcel conveyed by Elizabeth A. White and F. Grace Bucknall to George Nishimatsu, et ux, by deed recorded in Book 2776 at page 606, Santa Clara County Official Records; thence along the northerly boundary of said parcel, North 87° 18' 17" East 217.40 feet to an iron pipe at the northeasterly corner of said parcel conveyed to Nishimatsu, said iron pipe being in the easterly line of that certain 14.67 acre tract conveyed by Edward W. Bucknall, et ux, to Elizabeth A. White, et al, by deed recorded in Book 1912 of Official Records at page 151, Santa Clara County Records; thence along the easterly boundary of said 14.67 acre tract, North 1° 14' 12" West 258.24 feet to an iron pipe found at the northeasterly corner thereof; thence continuing along the northerly prolongation of said easterly boundary, North 1° 14' 12" West 128.74 feet to the southwesterly line of Campbell Avenue (50 feet wide), said point being the northeasterly corner of the 5.42 acre tract hereinabove mentioned; thence along the southwesterly line of Campbell Avenue, northwesterly along a curve to the right, with a radius of 1925.00 feet, a tangent to the curve at this point bearing North 65° 06' 47" West through a central angle of 17° 55' 37" an arc distance of 602.30 feet to a 3/4 inch pipe found; thence tangent to the preceding curve, continuing along the southwesterly line of Campbell Avenue, North 47° 11' 10" West 292.48 feet to the point of beginning of this description, containing 7.524 acres and being a portion of the Quito Rancho. Surveyed by Ruth and Going, Civil Engineers, in February, 1959.

PARCEL TWO:

BEGINNING at a 1" inch iron pipe at the Northwest corner of Lot No. 3 of the Subdivision of part of the original Sylvester Graves Tract in the Quito Rancho, the map for which is filed in Book F of Maps, at page 21, Santa Clara County Records, said iron pipe also being the Southwest corner of Tract No. 2323, the map of which is filed in Book 104 of Maps, at page 21, Santa Clara County Records; thence along the Northerly line of Lots 3, 2 and 1 in said subdivision of part of the Sylvester Graves Tract, and along the Southerly line of said Tract No. 2323 and its Easterly prolongation North 88° 51' 05" East, 729.93 feet to a 1" iron pipe set at the Northwest corner of Tract No. 2207, Strawberry Estates, the map for which is filed in Book 107 of Maps, at page 17, Santa Clara County Records; thence along the Westerly line of said Tract No. 2207, South 0° 13' 55" East 717.40 feet to a 1" iron pipe set; thence leaving said Westerly line South 88° 41' 30" West 729.90 feet to a 1" iron pipe set in the Westerly line of Lot No. 3 above referred to; thence North 0° 13' 55" West 715.19 feet to the 1" pipe at the point of beginning, containing 12.000 acres and being a portion of Lots 1, 2 and 3 of the subdivision of part of the original Sylvester Graves Tract in the Quito Rancho above referred to. Surveyed by Ruth and Going, Civil Engineers, in August 1959.

PARCEL THREE

BEGINNING at a 4x4 post at the common corner for Lots 8 and 9 in the Westerly line of Lot 6, as said lots are shown on the Crossman Subdivision, formerly the Valentine Tract, the map for which is filed in Book F-3 of Maps, at page 145, Santa Clara County Records, said 4x4 post also being the Northwest corner of that certain tract of land designated as Parcel No. 2, conveyed by Annie J. Van Arsdell to Martin Morgin and Marie Morgin, his wife, by Deed Recorded October 13, 1950, in Book 2073, at page 550, Santa Clara County Official Records; thence from said point of beginning along the dividing line between said Lots 8 and 9 of the Crossman Subdivision, South 88° 24' 40" West 738.46 feet; thence parallel to the Easterly line of said Lot 6 of the Crossman Subdivision South 0° 18' 40" East 203.83 feet to a 1" iron pipe set, said iron pipe being 270.00 feet Northerly measured at right angles to the Southerly line of Lot No. 7 of the Crossman Subdivision above referred to; thence parallel with the Southerly line of said Lot No. 7 and 270.00 feet Northerly measured at right angles to said Southerly line North 88° 24' 40" East 553.82 feet to a 1" iron pipe set; thence North 88° 01' 21" East 186.23 feet to an iron pipe set in the line dividing Lots 6 and 8 of the Crossman Subdivision and the Westerly line of Morgin, both lines above referred to; thence along said dividing line between said Lots 6 and 8 and the Westerly line of said lands conveyed to Morgin North 0° 19' 40" West 186.33 feet to the 4x4 post at the point of beginning, containing 3.417 acres and being a portion of Lot No. 8 of the Crossman Subdivision above referred to in the Quito Rancho. Surveyed by Ruth and Going, Civil Engineers in August 1959.

WHEREAS, this Board of Trustees has determined that the said parcel of real property is not now and will not at the time of delivery of possession be needed for school classroom buildings or for any other school purposes; and

WHEREAS, this Board has determined that it is in the best interests of said District to lease said parcel of real property for agricultural purposes until the same is needed.

NOW, THEREFORE, IT IS HEREBY RESOLVED that this Board of Trustees of the Moreland School District of Santa Clara County does hereby declare its intention to offer for lease and to lease the above described parcel of real property at a minimum annual rental of:

Parcel One: $350.00

Parcel Two: $1.00, plus the granting of a ten foot Right-of-Way, the description of which can be obtained at the office of the Business Manager of the Moreland School District, located at 2025 Woodglen Drive, San Jose, California.

Parcel Three: $75.00; and

BE IT FURTHER RESOLVED that said parcel of real property shall be leased subject to the terms and conditions as set forth as follows:

1. This Lease covers a period of from January 15, 1961 through January 14, 1962.
2. District reserves the right to terminate this lease on thirty days notice, if good farming practices are not followed.
3. Property shall be returned at the end of this lease in substantially the same condition as at the commencement of this lease.
4. Lessee shall carry sufficient insurance in order to hold the Moreland School District harmless from any lawsuit, damage claim, or any other liability resulting from Lessees activities on this property.

AND BE IT FURTHER RESOLVED that this Board hereby fixes the 10th day of January, 1961, at the hour of 8:00 o'clock P.M. of said day and the regular meeting place of this Board at Latimer School, San Jose, California as the time and place at which sealed proposals for the leasing of the above described parcel of real property will be received by the said Board and at which time and place oral bids for the leasing of said parcel of real property may also be made in accordance with Sections 16811 and 16811.1 of the Education Code of the State of California. The acceptance of any bid or bids submitted in accordance herewith shall be subject to the following terms and conditions.

1. Certified Check in the amount of ten percent (10%) of the total rental.
2. Balance of rental to be payable within thirty (30) days after granting of lease.
3. Successful bidder shall use this property for agricultural purposes only.
4. This Board reserves the right to reject any or all bids.
5. Board reserves the right to waive any and all defects in any and all bids.

IT IS HEREBY FURTHER RESOLVED AND ORDERED that notice of the adoption of this resolution and notice of the time and place for the receipt of sealed proposals and bids for the lease of said parcels of real property shall be given by posting this resolution in three (3) public places in the Moreland School District of Santa Clara County as follows: One at Amber Drive School, San Jose, one at El Quito Park School, Saratoga, and one at Moreland School, San Jose, said notices to be posted at least fifteen (15) days before the said meeting and further that this notice shall be published for not less than once a week for three successive weeks before the said meeting hereinabove set forth, said publication to be in the Campbell Press, a newspaper of general circulation in the said County of Santa Clara.

PASSED AND ADOPTED by the Board of Trustees of the Moreland School District of Santa Clara County, State of California, this 15th day of December, 1960, by the following vote:

AYES: Brydon, Towle, Riordan, von Herrmann, Peterson
NOES: None
ABSENT: None

ROBERT W. BRYDON
Chairman of the Board of Trustees of Moreland School District of Santa Clara County.

Pub. Dec. 22, 29, 1960 and Jan. 4, 1961.

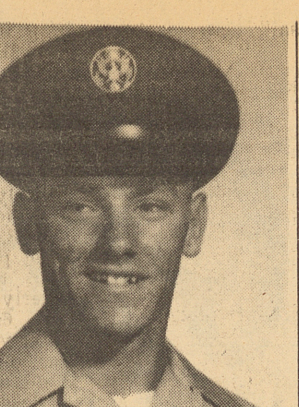

SPECIAL TRAINING . . . Airman Ronald C. Sauer, son of Mr. Erwin R. Sauer of 14891 Leigh Ave., has been assigned to a unit of the Air Defense Command at Topsham AF Station, Brunswick, Me., for training and duty as a Vehicle Operator. He has recently completed basic military training here.

Airman Sauer is a graduate of Camden High School.

SJ Water Works plans expansion

San Jose Water Works will add new facilities worth more than $6,000,000 to its utility plant in 1961, according to an announcement by Ralph Elsman, president. This compares with additions of approximately $5,000,000 in 1960.

Major plant additions will include 16 new wells, more than 18 miles of large size mains of 12 inches or more in diameter, many miles of mains of smaller diameter, and new water storage capacity of 53,500,000 gallons.

The construction budget estimates that 7,700 new connections will bemade to thte system next year, Elsman said. The cost of meters for these connections will be $253,000.

Campbell High grad completes WAC course

WAC Pvt. Marjorie A. Gonsalves, daughter of Mr. and Mrs. Francis A. Gonsalves, 17671 Bucknall Road, recently completed the eight-week finance procedures course at The Finance School, Fort Benjamin Harrison, Ind.

She was trained in matters relating to the acquiring, disbursing and accounting of funds.

Private Gonsalves entered the Women's Army Corps last August and completed basic training at Fort McClellan, Ala.

The 19-year-old private is a 1959 graduate of Campbell High School and attended San Jose City College.

Before entering the Army, she was employed by the Pacific Telephone and Telegraph in San Jose.

August Timothy Hatch of Suisun, developer of the Nonpareil, Ne plus and IXL almonds, is considered the "father" of California's commercial almond industry.

Distrct 4 asks ok for plant

County Sanitation District 4 will ask the Bay Area Regional Pollution Control Board on Monday, January 9, for permission to build a water reclamation plant in the Campbell area.

The Sanitation District will get an assist in the request from the Santa Clara Valley Water Conservation District. The directors of SCVWCD have gone on record strongly favoring the theory of an inland plant because of its aspects of water conservation.

With the application will go supporting testimony and technological data. Sanitation District directors have approved the plan to construct and operate a water reclamation plant from which effluent will be percolated into underground aquifers for spreading on the creek bed.

Recently two directors of Sanitation District 4, Paul Moore of San Jose and Robert Simons of Santa Clara thwarted the district in its attempt to have a bond issue to build a separate plant. They thought the district should tie in with the San Jose-Santa Clara plant.

Benson's
CAMPBELL CLEANERS
"YOUR CLOTHES DESERVE FINE DRYCLEANING"

BLACKMUN'S WELDING SERVICE
SHOP and PORTABLE
456 RAILWAY AVENUE
• Trailers a specialty • All types welding
• Welders for Rent
Yard and Office of G&B Paving
• Grading and Paving all types
• All types earth moving equipment for sale or rent
A. H. BLACKMUN — CH 8-1814
D. E. GOLDMAN — AN 9-4558

Creative Writing
CAMPBELL GRAMMAR SCHOOL
CAMPBELL SCHOOL DISTRICT

THANKFUL
Teresa Wichers, 8th

There are a lot of things for which I am thankful, especially my sixth grade teacher. The things she taught me are very helpful to me now. When I had an assignment, oh sure, I would do it sometimes, but it would be so messy I couldn't read it! She taught me somehow,—after school or during school to do my homework and to do it neatly, for which I am grateful. If she hadn't shown me the way to do my work to the best of my ability and to do it neatly, I would be very sorry now. She only taught me for six months, but I shall never forget her.

We take for granted the best things that ever happen to us and to have fine teachers who show us how to study is an opportunity which one should always appreciate.

—o—

A GIFT OF ANOTHER KIND
Ed Bush, 8th

I got stuck with the best teacher a guy could have in the sixth grade. She was an ordinary teacher in her ways, but she had a heart of gold.

Apparently, I thought I was pretty big being one of the special ones in the whole class whom she helped.

It all started one Saturday when she went around with me in her truck to help my scout troop collect papers for our paper drive. After we collected two truck loads of paper we went to my house for a hamburger dinner. For some reason, after that, I began to talk back to her. After a week, it got so bad that she had to send a note home. At home, I really got it! Mother and Father made me realize that I was "biting the hand that was feeding me" at the saying goes.

When report card time came, I was very surprised to find no checks. I asked her why and she said, "You learned your lesson!"

I am very grateful to that fine person because it could have been placed on my records and it might have affected my whole life. She did a wonderful service for me and taught me a valuable lesson.

—o—

THE NIGHT AT CLAVEY RIVER
Dick Blaine, 8th

A blood curdling scream cut through the darkness! Not too far away, someone called, "Who's there?"

I shook myself awake!

"What's going on?"

The fellow next to me groaned, "Hike all day, eat the lousiest food on earth, and now can't sleep! Oh, what a day!"

I turned on my flashlight and shone it around us, but saw nothing.

"What was it? Who was it?" someone inquired. A much sleepier voice said, "Who cares!"

In the course of an hour, we heard several moans and a fierce yell, but we saw nothing. All this was taking place when I was a Boy Scout a few years ago. Oh, heavens, what a life!

The next morning, we discovered that a scout had set his sleeping bag on an ant hill and in a violent effort to escape the little demons, he rolled down a hill some fifty yards into a gully. There he spent the rest of the night.

I often profit by someone's mistakes, as most of us do. This particular incident taught me that Nature is wonderful and camping fun, but it can be irritating!

—o—

A TRIP TO CANADA
Barbara Bueckert, 8th

Christmas used to mean to me a lot of snow, ice skating on a dark gloomy night, and being able to make snow fairies in the soft snow. Christmas now has changed from snow and skating to a rainy day, sometimes cold, with lots of bright red and green light in almost every house.

One December day, I came home from school and as I came in the door I yelled, "I'm home!"

My mom, then, told me the most surprising news! We were going to spend Christmas in Canada and we would travel by train. This would be the best present ever! I was so pleased with the wonderful news that I though the vacation would never come! Needless to say, when it came, I was the first in the car. I will never forget this wonderful trip nor how grand my parents were to me.

—o—

THE MOST WONDERFUL WOMAN I KNOW
Georgia Weeden

My grandmother and grandfather live on a farm in Utah. It is a small farm, but a lot of work.

My grandfather has been sick for quite a while now, and he is no longer able to work on the farm. Since he has been sick, my grandmother has all the responsibilities of the farm. They are a long way from town, and my grandfather is not well enought for such a long trip, so my grandmother very seldom goes to town. Still, somehow she finds time to do something nice for someone else.

She has eleven children and forty-eight grandchildren, who live throughout the United States, but she always sends them a gift at least once a year. With all the work on the farm and sending fifty-nine gifts a year, this is a real chore and a loving one, too.

She is the most wonderful woman I know because she always finds the timeto make someone else happy or to extend a helping hand.

—o—

A BROTHER IS A BOY'S BEST FRIEND
Ron Morton, 8th

It was in the middle of March and I was playing with my dog. Suddenly, he ran out into the street and was hit by a car. For several months I felt very gloomy.

Later on in the night before Christmas, I was watching TV. Soon I heard my brother come home from work at a Dog and Cat Hospital. He was studying to become a Veterinarian and he needed the practice. He walked in the front door, unsnapped a few top buttons of his jacket, and asked me to come to him. I got up out of the chair and went up to him. He told me to reach in his jacket! As I followed his directions, I felt something furry, and I pulled out a small "Golden Retriever" puppy. My brother had worked day and night through the entire Christmas vacation just so he could get th e dog and all its shots free. This was the nicest present I ever had for Christmas because my brother was my best friend.

—o—

LITTLE MOTHER
Millie Phipps, 8th

One of the most important things that happened to me was the help my sister gave me as I grew up. Of course, my mom helped me, but she worked and had very little time to give me the advice about the small things. There were just the three of us, so we had to do things together.

I thought my sister was a mean old thing who wouldn't let me do anything! Now, as I look back on it, my sister must have had to give up a great deal. She had to cook and do the houusework besides caring for me.

Well, my sister is married now and has a home of her own. She has a job and her husband goes to school. I only wish I could pay her back for just a few of the things she missed because she had to assume so many responsibilities.

Maybe, I have done something or, perhaps, I can do something for her in the future! In the meantime, I thank her for her help—now and forever.

—o—

MY LIFE WITH MRS. KITCHEN
Jerry Flaxbeard, 8th

Mrs. Kitchen was an elderly widow. She was very kind to me and other children, too. I would come over to her house after I had been dismissed from kindergarten. Together we would play the things I liked to do. I would play with her dogs as though they were my very own. Her son had died, but she treated us as though I was her very own. She kept his toys as priceless gifts, but gradually gave them to me. When I was sad or unhappy she would make things joyful again. Next to my parents and sisters she was one of the greatest! I know I will always cherish her friendship and I'm sure the other boys will always do the same. Mrs. Kitchen was our pal, as will always be!

—o—

WE NEEDED HELP!
Roberta Locke, 8th

One morning in October 1954, my mother sent us off for work and school day, as usual. When I arrived home that afternoon, I found she had been taken to the hospital for emergency surgery.

My father was worried about who would care for my small brother and do all the necessary housework. We needed someone who would supervise us and see that we got to school, and that our clothes were clean, and that we got our meals.

One of our good family friends came to our rescue. She came each morning at seven-thirty from East San Jose and did all the work around the house and cooked our dinner. After she was picked up by her husband, she would go home and do her own work.

Our friend stayed on for a week after my mother came home from the hospital and cared for us as well as her.

We all were so grateful for the sacrifice she made in helping us when we needed a friend.

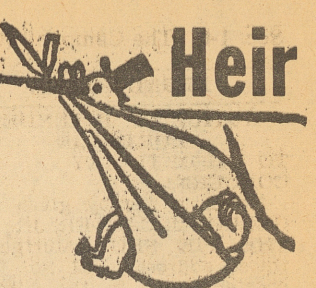

Heir Delivery

ASKINS—To Mr. and Mrs. John A. Askins, 3163 Cadillac Drive, a girl, Kathleen Rose, born December 19 at O'Connor Hospital.

McCLELLAN—To Mr. and Mrs. J. W. McClelland, 1676 Cassler Drive a boy, Robert Alan, born December 19 at O'Connor Hospital.

ELDEFONSO—To Mr. and Mrs. Edward Eldefonso, 5070 Northlawn Drive, a girl, Jalme Christine, born December 21 at O'Connor Hospital.

SYLVIA—To Mr. and Mrs. Joseph A. Sylvia, 65 E. Latimer Ave., a girl, Diane Elizabeth, born December 21 at O'Connor Hospital.

DARROW—To Mr. and Mrs. Donald Allen Darrow, 347 Kuehnis Drive, a girl, Deborah Anne, born December 22 at San Jose Hospital.

McGINNIS—To Mr. and Mrs. John H. McGinnis, 261 Marianna Drive, a boy, John Harold, Jr., born December 22 at O'Connor Hospital.

BERKMAN—To Mr. and Mrs. Edward Berkman, 3061 David Ave., a girl, Miriam Sandra, born December 23 at San Jose Hospital.

LIPSKA—To Mr. and Mrs. Harold Alfred Lipska, 3187 Quinto Way, a girl, Valeria Anne, born December 23 at Doctors General Hospital.

HOVER—To Mr. and Mrs. Robert D. Hover, 464 Sunberry Drive, a boy, not named, born December 23 at O'Connor Hospital.

KUHN—To Mr. and Mrs. Hariod Kuhn, 982 Whitethorn Drive, a girl, Harriette Dee, born December 23 at O'Connor Hospital.

MESA—To Mr. and Mrs. Ralph A. Mesa, 1048 Theresa Ave., a boy, Robert Kenneth, born December 23 at O'Connor Hospital.

SCHOCK—To Mr. and Mrs. JohnS. Schock, 3042 Driftwood Drive, a boy, John Charles, born December 23 at O'Connor Hospital.

HANSEN—To Mr. and Mrs. Paul W. Hansen, 1522 McCoy Ave., a girl, not named, born December 24 at O'Connor Hospital.

KELSEY—To Mr. and Mrs. Bert E. Kelsey, 1775 Foxworthy Ave., a girl, Sharl Annette, born December 26 at O'Connor Hospital.

SCRIBNER—To Mr. and Mrs. Dale L. Scribner, 377 Budd Ave., a boy, Christopher Dale, born December 26 at O'Connor Hospital.

WOOLSTON—To Mr. and Mrs. Raymond N. Woolston, 2425 Melville Way, a girl, Kristen Deanne, born December 26 at O'Connor Hospital.

MARTIN—To Mr. and Mrs. Richard Marion Martin, 548 Harmony Lane, a girl, Robin Lynne, born December 27 at San Jose Hospital.

HAMMERS—To Mr. and Mrs. Charles August Hammers, 2856 Nicholas Dr., a boy, Charles Curtis, born December 27 at San Jose Hospital.

LARSON—To Mr. and Mrs. David V. Larson, 716 Harrison, a girl, Lori Elizabeth, born December 27 at O'Connor Hospital.

WILKINSON—To Mr. and Mrs. James E. Wilkinson, 1990 Bernice Way, a boy, Thomas Joseph, born December 27 at O'Connor Hospital.

WINNERS OF TRIP

Mr. and Mrs. C. L. Hazlitt, of 960 W. San Tomas Aquino Road, Campbell, are the winners of fourth all-expense paid weekend trip to Las Vegas offered by the Campbell Merchants Stamp Association, according to Myron L. Fairchild, stamp association manager.

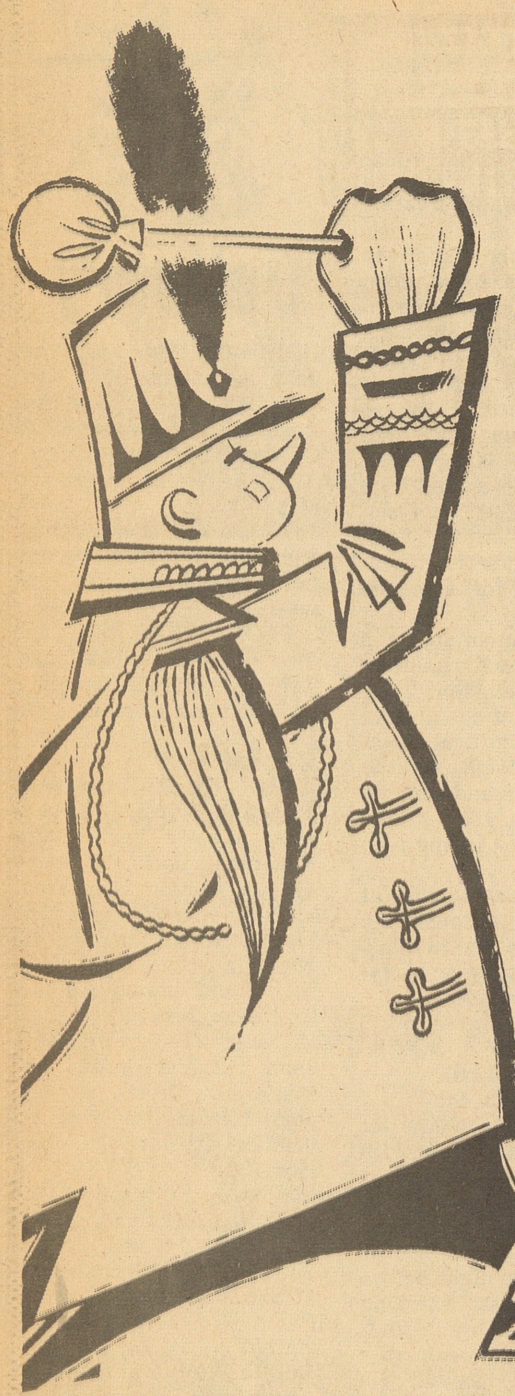

BIGGER AND BETTER

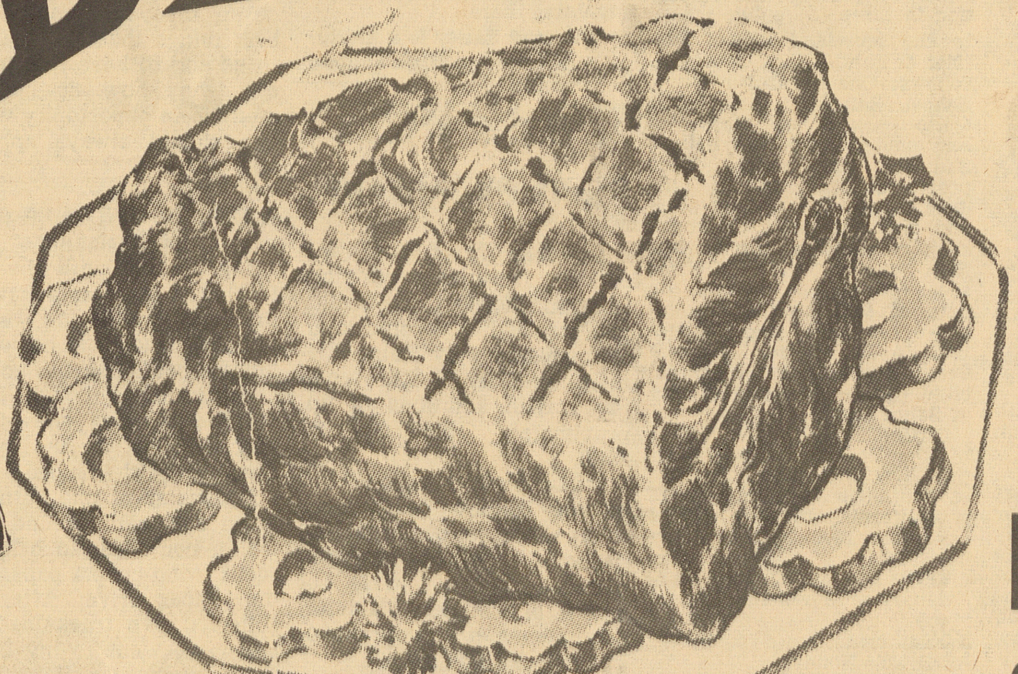

FOOD BUYS

PORK ROAST

FROM EASTERN
PORK SHOULDERS
6 to 8 lb. Average .... LB **29¢**

MILK FED FULL HALF
Leg o Veal POUND **49¢**

Ground Beef Ground Fresh Daily All Beef LB - 39c **3** LBS. **$1.00**

Bolongnea SLICED ALL MEAT LB. **39¢**

Sausage PORK LINK HOME MADE - DELICIOUS LB. **49¢**

Lamb Chops Shoulder BLADE CUT LB. **59¢**

Lamb Chops ROUND BONE CHOICE **69¢**

Lamb Shanks Well Trimed Individual Front Legs LB. **29¢**

Lamb Stew SHOULDER NECK CUTS LB. **29¢**

Breast 'o Lamb WHILE THEY LAST LB. **10¢**

Cheese
CHEDDAR
Longhorn Medium Mild
LB. **59¢**

Franks
DUBUQUE'S 12 oz.
39¢

COD
Filet Ocean Fresh
lb **39¢**

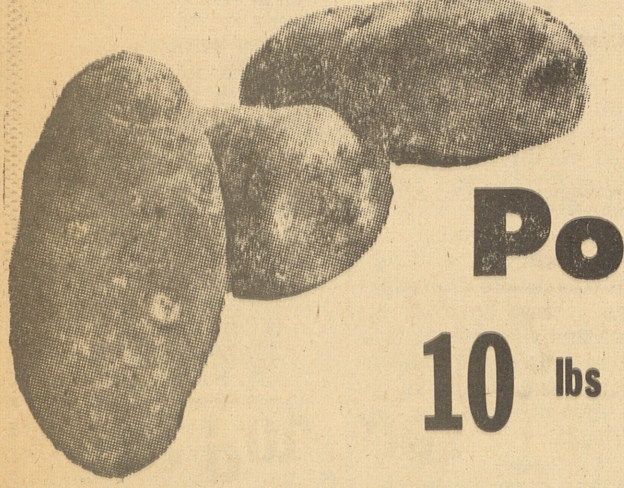

CALIFORNIA WHITE
FINE FOR BAKING
FRYING or BOILING

Potatoes

10 lbs **39¢**

Sweet Potatoes LB **5¢**

BANANAS 2 LBS. **29¢**

Cauliflower 2 FOR **29¢**

Celery Hearts 2 PKG. **29¢**

ARTICHOKES each **5¢**

Cabbage **5¢** LB.

WASHINGTON DELICIOUS
Apples
3 POUNDS **29¢**

Tokay Grapes
3 lbs **25¢**

Avocados LARGE FANCY 2 FOR **29¢**

KRAFT
Cottage Cheese **25¢**

EASY! ECONOMICAL!
FROZEN FOODS

4 CAN 6 oz. **89¢**

Fruit Pies OVEN QUEEN **39¢**

Buttered
Beef Steaks 15 oz. PKG. **59¢**

SUGAR PEAS

DEL MONTE
EARLY GARDEN
303 can
15¢

PORK & BEANS Van Camp's 2½ 4 FOR $.89¢

GAINES MEAL 5 LBS 59¢

PING DRINK STOKELY'S - 29 oz. 5 FOR $1

PINE-GRAPEFRUIT Maid Rite 46 oz. 4 FOR $1

PINEAPPLE JUICE Maid Rite 46 oz. 4 FOR $1

COOKIES Good 'n Rich, Cream Filled — 2 lbs. 59¢

BEANS FRENCH STYLE Maid Rite 303 can 4 FOR 89¢

WHOLE APRICOTS Hunts 2½ can 4 FOR $1

PEACHES Maid Rite 2½ can 4 FOR $1

CATSUP

DEL MONTE
14½ oz. Bottle
15¢

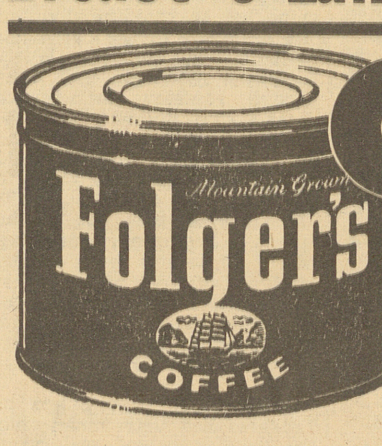

COFFEE

M.J.B. — HILLS — FOLGERS
POUND TIN **49¢**

EGGO QUART
MAYONNAISE **33¢**

MAID RITE
FLOUR **10** lbs **79¢**

OIL MAIDRITE QUART **39¢**

RICE Golden Grain Patna 3 LBS 49¢

BEANS Perfection Pinto 3 LBS 49¢

SALT Maid Rite 10¢

BLEACH ½ GALLON 29¢

KLEENEX 400 count 4 FOR $1

CRACKERS Nabisco Snowflake 1 lb 25¢

SOUPS Campbell's Meat Varieties 3 FOR 49¢

SLICED BEETS Maid Rite 303 can 2 FOR 29¢

APPLESAUCE 303 can 2 FOR 29¢

WAX PAPER Cut Rite - 125 ft roll 2 FOR 49¢

TOMATO SAUCE Maid Rite 5¢

PEANUT BUTTER Skippy - 18 oz. 55¢

SOUP LIPTON'S CHICKEN NOODLE 3 pak 39¢

SALAD DRESSING Maid Rite QT. 43¢

Borden's Economy Size Instant —
WHIPPED POTATOES 43¢

INSTANT YUBAN 6 oz. 99¢

NUCOA 1 LB 25¢

LUX FACE SOAP 1c deal, 4 bar pkg. 33¢

CAKE MIXES Betty Crocker Reg. 3 FOR $1

TISSUE Guest Ranch - 4 pak. 29¢

Towne Pride

FOOD MARKET

THIS ENTIRE
AD IN EFFECT
Wed. thru Tues.
January 4 thru
January 10

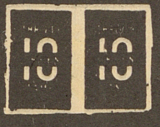

Thrifty GREEN STAMPS

Limit Rights Reserved
Not Responsible for Printed Errors

515 East
CAMPBELL Ave.

STORE HOURS
Daily 8-8
Friday 8-9
Sunday 9-6

Pictorial highlights of 1960 from The Campbell Press files

FEBRUARY...St. Lucy's gets new pastor

SEPTEMBER... General Plan is unveiled

MAY...Little League is opened

MAY...Queen Judy Boyd and "cake"

FEBRUARY...Campbell police solve bombing

Second Section **The Campbell Press** Page One

A GROWING NEWSPAPER — A GROWING COMMUNITY

Wednesday, January 4, 1961 — Campbell, California

Something more about these pictures on this page

All the pictures that appear on this page were published some time during the past 12 months in the old Campbell Press.

This pictorial review of the year serves another useful purpose. It gives the readers of this 65-year old paper a chance to compare the quality of the new production method of The Press which went into effect today with that used when the photos appeared originally.

ABOUT THE PICTURES: On the left, reading down: FATHER JOHN LALLY becomes pastor of St. Lucy's Church, succeeding Father Denis Kennelly the parish's first pastor. PLANNING COMMISSION members get long-awaited General Plan for area from Nestor Barrett, planning consultant. MAYOR HENRY A. (WHITEY) WEITZEL opens tthe Little League season. That's Police Chief John Morgan behind the plate and young John McMonagle at bat. OLD SETTLERS CELEBRATION was May 13-14-15.

Center (above) CHIEF MORGAN and Lt. Carl Arnold check bombing evidence at high school. Los Gatos youths own up to planting the bombs. Left to right below and reading down: Mayor Weitzel, Councilmen Edward Rogers, Richard Mayne, Pete Lico and Jack Chappell form new Council. Weitzel, Rogers and Lico were elected in the April election. SCHOOL DISTRICT officials make annual visit to all 14 elementary schools in the district. DR. W. R. MORGAN, (left) presides at reception honoring Dr. and Mrs. Corwin H. Olds, retiring from the ministry of the Campbell Congregationa Church after 12 years.

ON THE RIGHT (top to bottom): EXPLORER Pinky MacGregor leaves for Scout Jamboree in Colorado Springs, Colo. COACH John Oldham (left) congratulates Walt Christiana, star Campbell High pitcher, who set a new strikeout record at Campbell breaking the previous record held by Oldham himself. STREET department employees remove the "infamous" DIP at Winchester Road and Campbell Ave. SUMMER recreation program comes to an end.

APRIL...Campbell City Council organizes

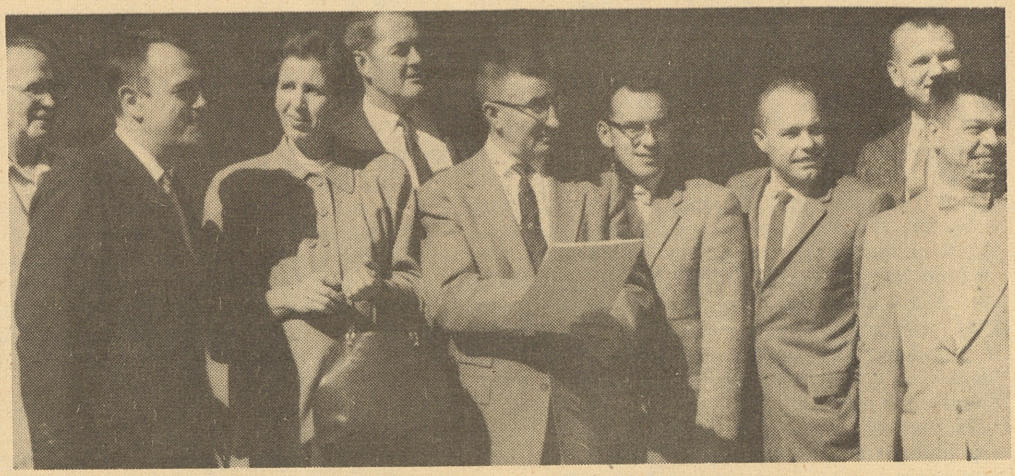

MARCH...Trustees visit district schools

NOVEMBER...Reception honors retiring minister

JULY...Off to the Scout Jamboree

MAY...Sets new Buc pitching record

FEBRUARY...The big DIP disappears

AUGUST..'Buck auction' ends program

The Campbell Press
A GROWING NEWSPAPER — A GROWING COMMUNITY

Published every Wednesday at Campbell, Santa Clara County, California
Decree Number 84948, dated June 27, 1952
Entered as Second Class Matter September 30, 1904
at Campbell, California, under Act of Congress, March 3, 1879

Confidence is all-important

We are convinced that there will be many advancements made on many fronts during 1961 in the Campbell area.

We are optimistic about the progress that will be made. But we recognize that it will be impossible in the space of a 12-month period to accomplish all the objectives that have been officially or unofficially outlined.

Responsibility for the progress that will be made as far as the City of Campbell is concerned will largely be in the hands of this city's first city manager, Milton S. Hetzel.

We do not mean that the elected City Council has given up any of its authority by the employment of the city manager. Nor do we mean that the Council can shirk any of the overall responsibilities of the city administration.

The Council still must establish policies. But it will be Hetzel's responsibility to carry them out.

We are convinced that an efficient city government must be directed by one "chief." We are strongly in favor of the city manager-council form of city administration. For we feel it is the best method to obtain an efficient system of operation.

We believe that the city manager must be given a great deal of latitude in the carrying out of the functions of city government. As a general rule the Council should not hamper his activities by undue interference in the operation of the government.

But all this is based on the premise that the City Council has the utmost confidence in the ability and integrity of the city manager.

If the Council does not have this confidence, then the entire system will be out of kilter and the taxpayers will suffer as a result.

We are not advocating that the City Council give City Manager Hetzel a blank check and then withdraw from the scene.

There should be a definite understanding as to the areas in which Hetzel can operate unrestricted from routine controls. By the same reasoning there should be an understanding as to when the Council takes the controls.

We feel that these so-called "areas" will become more clearly defined when the city manager system of city government for Campbell becomes more firmly established.

City Manager Hetzel has been in office only since October 1, but we feel that in this time he has proven his ability. We are convinced that the city administration is in excellent hands and the results during 1961 will clearly prove this fact to all concerned.

We do not mean to imply that Hetzel will not make mistakes in judgment or will not err in his approach to problems or will not fail in the execution of policies. We expect this and we also expect to disagree with the city manager on many occasions. But this is the way it should be and in no way will this effect the "big picture".

Hetzel has only been at the helm of the city for three months and already there have been rumblings of criticism from some quarters.

Some of the critics, while agreeing that there is much to be done, are wondering whether the new city manager may not be moving too fast on too many fronts.

We think it is too early yet to tell whether this type of criticism is well founded.

Other critics have questioned whether the city manager is "too big a spender" for this city

This has largely stemmed from Hetzel's recommendation that the city expend $20,000 for an aerial survey which will faciliate the engineering work on future storm drain and street improvement projects.

We are in no position to judge whether such an expenditure is sound. Members of the City Council are likewise in a similar position.

In this case, we believe that the councilmen must first determine that they have complete confidence in their city manager's ability to judge what is best for the city.

They must also decide whether the city's fiscal position is such that it can stand such an expenditure.

The question of expending money is a relatively an easy one to answer by the Council. It means basically weighing outgo against income.

The question of confidence is not so easy to answer. But it is all-important.

We believe Hetzel now has the confidence of the City Council. We sincerely hope nothing will occur that will weaken this faith. In our opinion, it is this confidence that will be the foundation on which our city will be built. Without it, the structure will be immeasureably weakened.

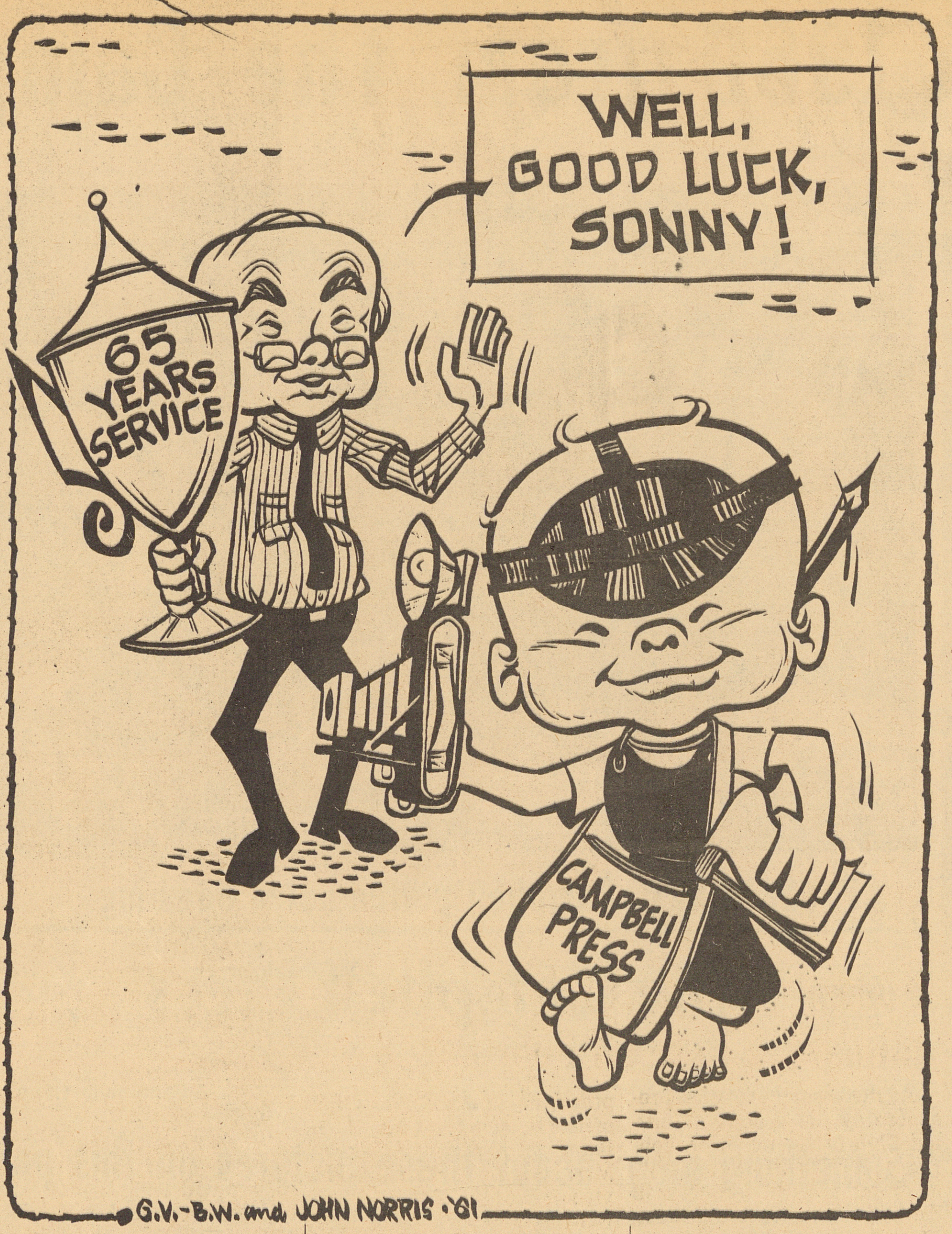

ON THE FIRE LINE

January 1, 1961 has come around and with it Regulation No. 2 of the Bay Area Air Pollution Control District (Smog Control Board).

The Fire Department would like to take this opportunity to remind you that if you are living in a building of three units or more, you will **not** you will have to make suitable incinerator unless it is an approved type. This applies also to all **commercial, industrial, manufacturing** and **institutional** type business.

If you do not plan to install an approved type incinerator, you will haveto make suitable arrangements for your trash storage and disposal. If you are going to use a storage box or bin, it should have a self-closing lid or top and it must be metal lined for fire protection.

A word of warning to all: With the coming regulations there will be several types of incinerators offered for sale. To make sure that you have an approved type be certain that it meets the specifications as outlined by the Los Angeles City and County Smog Control District. A written guarantee that it will meet the above specifications should also be demanded from the seller. This will offer you, the buyer, assurance that you have an approved type burner.

Burning regulations for all single family and duplex dwellings will remain as they are at present. All incinerators must be covered with a wire screen or non-combustible mesh with not over 1/4 inch mesh. Hours are from 6 a.m. until noon, Tuesday through Saturday, 6 a.m. to 6 p.m. on Sundays. No burning is permitted on Monday.

During the year we are going to endeavor to make this column as interesting as we can. We will try to cover the type information you want. If you have any suggestions, please forward them to the Fire Department.

In the next few weeks, we are going to devote some of our space in recognition of the efforts of our volunteer firemen, past and present. There are several interesting stories about each of them that we are sure that you will enjoy reading.

Local Interest

The holiday season has passed and the New Year has started. The disposal of Christmas Trees and decorations should be given serious consideration. Trees that have been inside houses and buildings for any length of time dry out, even if they are in a bucket of water.

The interior dries the trees. When the needles fall, the tree becomes a definite hazard. Now is the time to take it down and remove it from the house.

Sometimes it is hard to realize the holiday is over. We like to hang on to some remnant of the festive spirit. But common sense will tell us that we are only increasing the hazard, if we allow the tree to remain in the house.

Remember it's easier to prevent a fire from starting than it is for the fire department to put it out.

So help eliminate the danger and take down that tree.

SEWING MACHINES
Los Gatos
Office Equipment
111 N. Santa Cruz Ave.
Los Gatos EL 4-2178
Sales - Service - Rentals
Complete Line of . . .
OFFICE SUPPLIES

B. of A. reports record earnings during past year

All-time highs in total resources, deposits and loans as well as record earnings for the past year were reported by Bank of America in its December 31, 1960, statement of condition.

"Our loans outstanding at the year-end totaled $6,699,494,437, as compared with the previous high of $6,599,668,231 at the close of8 1959," said President C. Clark Beise in commenting on the report.

"This is evidence that business activity in California has continued at a generally high level", Beise declared.

Total deposits on December 31 stood at $10,805,891,450, as against $10,624,958,182 a year ago. Total resources of the bank amounted to $11,941,981,259 at year end, compared with $11,669,404,346 on December 31, 1959.

Investments in securities totaled $2,702,508,087, whereas a year eariler they aggregated $2,725,392,943.

"During the year, we added 43 new branches to keep pace with the continuing growth of our state," Beise commented. "We also brought into operation seven additional ERMA centers, thus putting behind us the major portion of our program of conversion to electronic processing of checking accounts."

Telephone hour to be in color

The award-winning Bell Telephone Hour will glimpse at the past, present and future during its hour-long colorcast Friday, January 6.

The show, "And There Shall Be Music", will be seen on KRON-TV at 9 p.m. Representing the "past" Renata Tebaldi will sing two "Madame Butterfly" arias she sang on the series in 1959.

The "present" will feature pianist Jose Iturbi, Shirley Jones, Keith Andes and ballet artists Eric Bruhn and Maria Tallchief. Selections from a forthcoming Bell Telephone Hour show will represent the future.

Former "Miss America" Marilyn Van Derbur will be hostess.

WSCS MEETS

W.S.C.S. of the Campbell Methodist Church will meet on Thursday, January 12 at 10 a.m. Miss Ella Magee will be the speaker and will talk on Scarritt College. Devotions will be led by Mrs. Carlyle Norment. There will be child care and luncheon will be served at noon. All are invited to attend.

—o—

GEM CLUB MEETS

Campbell Gem and Mineral Guild will meet at 8 p.m. Tuesday, January 10, in the cafeteria at Moorpark School, 649 Thornton Way, San Jose. Each members is requested to bring polished stones or jewelry which has been made during the past year for a display.

Visitors are cordially invited to attend.

—o—

PONY-COLT LEAGUE

An open meeting will be held on Wednesday, January 11, at 7:30 p.m. in the parish hall of St. Lucy's for all those in the area interested in the 1961 program for the Campbell-Cambrian Park Pony-Colt League, according to R. L. Zlendick, league president.

SERVICE MEASURED NOT BY GOLD BUT BY THE GOLDEN RULE
Member THE ORDER OF THE GOLDEN RULE

A GREAT HELP

We frequently receive favorable comments about the restful, homelike atmosphere found in our mortury. This homelike mood greatly helps to relieve the tensions often caused by breavement.

PHONE FRanklin 8-0061

CAMPBELL Memorial Chapel
DARLING.....FISCHER.....FABER

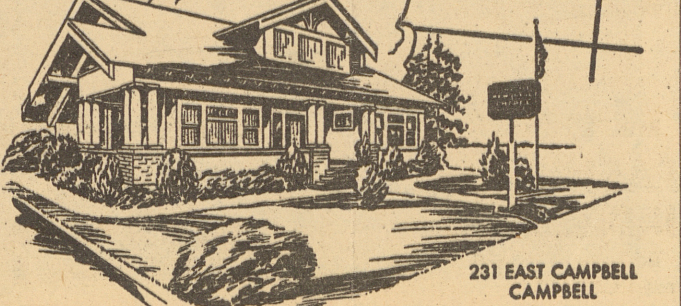

231 EAST CAMPBELL
CAMPBELL

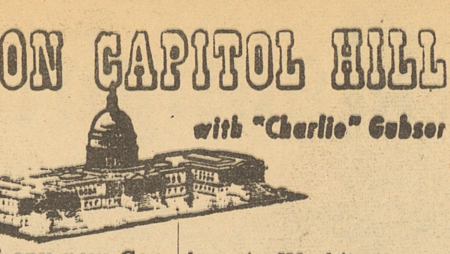

ON CAPITOL HILL

with "Charlie" Gubser

The start of any new Congress unleashes more speculative gossip than Saturday afternoon at the barber shop and the 87th which convened two days ago is no exception.

With the inauguration of President-elect Kennedy a scant two weeks away most everyone is guessing what the new Administration will be like—and no two guesses agree. Never in our history has a man been elected President whose future actions were so difficult to predict.

About the only point generally agreed upon is that Mr. Kennedy has no intention of acting upon the ultra-liberal platform adopted at Los Angeles and upon which he successfully campaigned. The multi-colored political complexion of his cabinet makes his retreat from this ultra-liberalism just as certain as the course his Administration might take is uncertain.

The Cabinet is a solid compromise with Kennedy's razor-thin majority and his lack of a clear-cut liberal mandate. From this compromise no pattern or philosophy seems to stand out!

Conservative forces fared better than any other group with Ribicoff (Health, Education, and Welfare), Hodges (Commerce), McNamara (Defense) and Dillon (Treasury). Dillon's appointment actually repudiated the unsound fiscal policies urged by candidate Kennedy because the new Treasury head must believe that free spending and loose money are to an economy what one more drink is to the alcoholic—merely a postponement of today's hangover which will be worse tomorrow.

Most of the liberals in the Kennedy Cabinet will come from areas where he was trounced and owes no political debts—Freeman and McGovern in Agriculture, Udall (Interior) and Day (Postmaster General). Area pride in having favorite sons in the Cabinet will help the new President in states where he was weak without obligating him to veer too far left.

Labor should like Goldberg as Secretary and anti-labor forces hope that Hoffa baiting Bob Kennedy will provide balance as Attorney General.

Add it all up and everyone here in Washington seems to agree "you can't make a valid prediction about the course the next Administration will take".

I'm more optimistic at the start of this 87th Congress than I was the day after the list election.

WINNER, 14th AAA TRAFFIC SAFETY POSTER CONTEST.

LAW IN ACTION

TITLE PROTECTION

One of the things the law does is to set up ways to prevent property disputes by keeping good records.

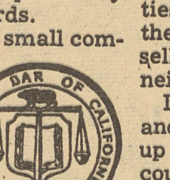

In the old days of small communities, land holdings passed from one generation to the next without lawsuits. Few questioned a land title which came down through a long line of ancestors.

As cities grew, land became broken up and fell into strangers' hands. They lacked family backgrounds or unbroken records of occupancy. Hence "title searches."

Title searches go from seller to buyer back through the long chain of titles, finally to the United States. In going back, the searcher looks to deeds and other public records for all restrictions, easements, and interests anyone may claim in your land.

The county recorder keeps a record of land titles. By going through his indexes you may search a title, but title companies make "abstracts" of their searches and keep them at hand on cards. They need not trace each title each time. They can work fast from their own records accumulated over the years.

The title company insures what they claim to check. But such searches may not turn up unrecorded liens, surveys, or the unrecorded rights of parties. The buyer should check these out himself from the seller, the tenants, or the neighbors.

Imperfect titles turn up now and then: Sometimes to clear up flaws, one needs to go to court, naming parties and giving public notice of his action for anybody else who might have a claim to come in to assert it.

Once filed, some claims are good on any property of an owner. Such things as judgment liens and tax claims apply against owners as such, and not his land alone.

Even though recorded, a forged document such as a deed, or "agents without power," or deeds made by an incompetent person are not valid.

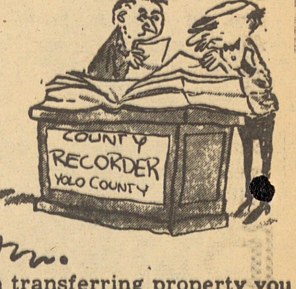

In transferring property you might well have a lawyer check your papers before you sign them.

Note: California lawyers offer this column so you may know about our laws.

WATER SOFTENERS
INSTALLED and REPAIRED
NEW AUTOMATIC and SEMI-AUTOMATIC
SOFTENERS. ALSO USED SOFTENERS
KEN MUMM
ES 7-7993

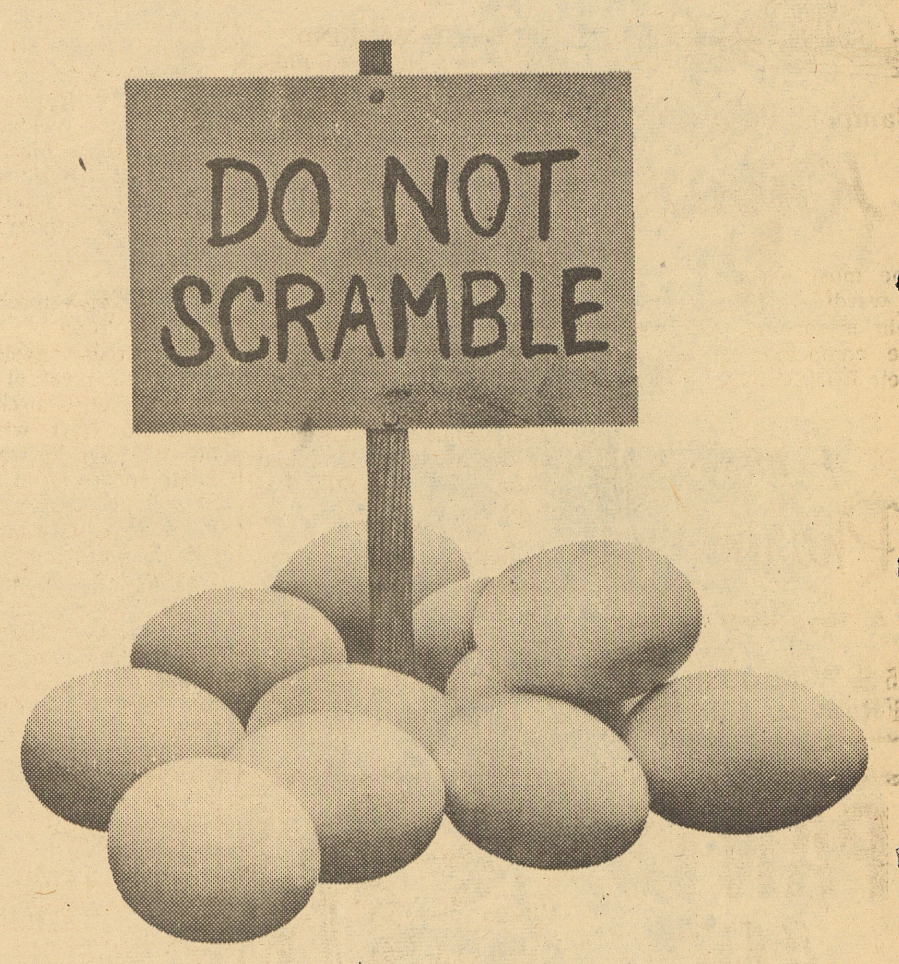

At the breakfast table, scrambled eggs can really hit the spot. Scrambled financial affairs, though, are something else again. That's why it is usually best to make a sharp distinction between money you *invest* and money you want to *save*—the money you want to have immediately available under all circumstances. Put your investments wherever you think they'll earn the best return. But keep your *savings* where you know they'll always be accessible—*in the bank.*

BANK OF AMERICA
NATIONAL TRUST AND SAVINGS ASSOCIATION • MEMBER FEDERAL DEPOSIT INSURANCE CORPORATION
—First in Bank Savings
Savings deposited by January 10th earn interest from January 1st.

The Social Side

ENGAGED . . . Mr. and Mrs. Turner H. Trimble, of Chicago, Ill., have announced the engagement of their daughter, Judith Lynn Trimble, to Lt. Charles H. Nelson, of the United States Air Force. Lt. Nelson is the son of Mrs. Lillian Nelson, of 381 Casey Road, Campbell and Horace Nelson of San Jose. The announcement was made at a cocktail party celebrating the Trimble's 29th wedding anniversary. The bride-to-be is a graduate of Gulf Park College, Miss. Lt. Nelson was graduated from the Cambrian elementary school and Campbell High. He was active in DeMolay activities and attended San Jose State. He is presently stationed at Shaw AFB in South Carolina. The wedding will take place on June 24 in Chicago.

YWCA offers new classes in young adult division

The young adult department of the San Jose YWCA is offering many new classes in January for interested residents of Campbell.

Mrs. John McKay will once again offer two 8 week classes of beginners bridge. The afternoon sessions will start Monday, January 16 and the evening sessions, Friday, January 20.

A new cake decorating class under the direction of Mrs. Richard Lamourex will begin January 10 at 7:30 P.M. at the YWCA and run for six weeks.

Slim and trim classes with Mrs. Bess Braunner as instructor will begin January 17 in the evening. The participants will be exercising to music, learning the proper way to exercise and how to keep fit.

Co-ed beginner dance classes will start January 10 and run eight weeks and the intermediate co-ed group will start January 13 and run for the same length of time. Both classes will be taught by Miss Jo Buttita.

For register or further information contact Mrs. Roy Chittick at the YWCA, CYpress 2-5727.

"THE ENTERTAINERS"... A drama-musical group of San Jose, "The Entertainers" will feature the program at the annual tea of the Women's Service Club of Campbell on Februay 8. Left to right, Bob Donalson, Lila Lloyd, Billie Praefki, Allan Praefki, Marie Patterson and John Gomes.

MODERN "HAYRIDE" . . . During the Christmas holidays, about 60 teen-age members of the St. Lucy's Highlighters went Christmas caroling throughout the area. The carolers rode in two open trucks (pictured) above. Among the places visited by the Highlighters were Shady Acres Nursing Home and the Chandler Convalescent Home—Photo by Ron Bykowski.

Briefly Noted

Y-TEEN CLASSES

Teenagers of Campbell are invited to register now for the new Y-Teen classes beginning at the YWCA this month. Charm classes for both junior and senior high girls will be taught by Mrs. Joseph Glasner.

Junior high classes will start January 16 at 4:30 P.M. and senior high will start January 19 at 4:30 P.M. Both classes will run six weeks at the YWCA. Subjects to be covered will be posture, grooming, clothes and manners.

—o—

SJS FACULTY WIVES

A talk will be given by Mrs. Phyllis Dolloff on "Preventive Mental Health," a discussion of various preventive aspects within a fast growing community, will highlight the San Jose State College Faculty Wives luncheon at Havenly Foods on Thursday, January 12 at 12:30 p.m.

—o—

"WAYS OF MANKIND"

Mrs. Marion Highlund, PhD, University of Michigan and lecturer in the humanities will present a new and unusual discussion group course "Ways of Mankind" beginning Thursday, February 2, at the Del Mar Adult Center and continuing for the Spring Semester.

—o—

PEPPERDINE GROUP

Associated women of Pepperdine College will meet Monday, January 9 at 7:30 p.m. at the home of Mrs. Lee Lambert, 2441 Newhall, San Jose.

—o—

AT VILLA MONTALVO

Resuming sessions after year-end holidays, a new term in art classes at Villa Montalvo, cultural center at Saratoga gets under way for varying periods starting this week.

ESKIMOS

Believed

Large fish bones should be buried under their igloos to ward off disease and paid.

Campbell People...

Know

The most certain method of warding off disease and pain is through following the competent advice of their PHYSICIAN.

Aero Pharmacy

S & H Green Stamps

75 S. Winchester Rd.
FRanklin 8-2462

IBM manager to talk to club

W. B. Strohm, manager of the IBM card plant in Campbell, will be the guest speaker at the first meeting of the new year of the Country Woman's Club of Campbell.

The club will meet on Monday, January 9 at 1:30 p.m. in the clubhuse at Campbell Ave. The topic will be "public relations".

Mrs. Dale Hanson is chairman for the day. Assisting her will be Mrs. Earl Gripenstraw, Mrs. J. T. Thompson, Mrs. Roy Stoner, Mrs. W. H. Scott, Mrs. Joe Salvadore and Mrs. F. J. Bosch.

Church Notes

Prince of Peace Lutheran

The Sunday morning schedlue at Prince of Peace Lutheran Church, Saratoga, at the present is: Church School for all ages beginning at three years, at 9:15 A.M., and the Worship Service at 10:30 A. M. with nursery care.

On Sunday, January 8, Pastor Werner Welchert will preach on the subject "About Our Father's Business". The service of Baptism is scheduled for this Sunday.

—o—

Zion Lutheran Church Payne and Eden

On Thursday evening the confirmands meet at 6:30 at Zion Lutheran Church, Payne and Eden, after which the choir will have its weekly rehearsal, according to the Rev. Oliver Ruud, pastor. At 8:15 the executive committee of the Women of Zion will meet.

On Sunday, January 8, the Sunday School and Bible Classes meet at 9:00 and the Worship Hour is at 10:30.

Women's Service Club to present annual tea here on February 8

At the annual tea to be presented by the Women's Service Club of Campbell on February 8, "The Entertainers". a drama-musical group will furnish the entertainment, Mrs. J. Franklin Blaine, publicity chairman, has announced.

The tea will take place at 2 p.m. and will be held in the Fellowship Hall of the Campbell Methodist Church, 381 N. Winchester Road.

"The Entertainers" have appeared at the Montalvo Art Center, the Lyndon Hotel in Los Gatos, the Pied Piper in Monterey and had a three-month engagement at Aptos Beach Inn. Marie Patterson, Campbell dance instructor, is a member of the talented sextet.

Proceeds from the annual tea will be used in part to set up scholarships, sponsor foreign exchange students and to defray expenses of the Agnew Christmas party given annually by the club.

Mrs. Dean Chamberlin is president of the club. Other officers include, Mrs. J. H. Peterson, first vice-president; Mrs. Boyd C. Fair, second vice-president; Mrs. Tony Uchytil, secretary; Mrs. Rudy Golden, treasurer and Mrs. Glen G. Reinegger, historian.

Tea committees are headed by Mesdames LBen Howard, general chairman; E. R. Foreman, table decoration; Herman Y. Rice, Sr., hall decoration; Gregory H. Parker, program; Herbert Binley, food; Rudy Golden, tickets; J. Franklin Blaine, publicity; Lawrence Quinsland, cleanup; Lloyd M. Sloane, service and Milton S. Robertson, sweet trays.

Panel discusses narcotics at PTA on Monday

"Attention all Parents", the topic of the regular meeting of the El Paradiso Council, 6th District, PTA, will be "The Narcotic Problem in This Area".

The meeting will be held at the Camden High School, on January 9, at 7:30 P.M.

There will be a short film on narcotics shown and a panel will be present to answer any questions the audience may like to ask.

Mrs. Earl Greer, President of El Paradiso Council, 6th District CCPT urges all parents to attend this meeting and learn what narcotic problems we have and what can be done about curing and preventing problems in the future. Mrs. Greer asks that no children be brought to this meeting.

Hostesses for the evening will be the Camden High School PTA unit.

ON SPECIAL DIETS

A new series of classes on special diets for heart patients will start Monday, January 9, in the Adult Center, 81 N. 7th St., San Jose, and will continue for six consecutive Mondays,

—o—

MEMBERSHIP TEA

The Garden City Chapter of B'nai B'rith Women invites all members and prospective members to a Membership Tea, to be held at the home of Mrs. Mark Pearlman, 1904 Harmil Way, San Jose, on the evening of Thursday, January 5, 1961.

INTRODUCING

Hilda Aguiar

(formerly of Hilda's House of Beauty)

Is Now Ready to Greet her patrons at

Towne Square Beauty Salon

401-A E. Campbell Ave. FR 8-3315

Exquisite Form

"floating action" bra special

$1.99

reg. 2.50 ea.

Floating Action, foamed for Tangent Straps that move as you move, yet bra stays in place. Stay glamorously up lifted all day without shoulder pressure. 4-section cups for lovelyrounded contour. White broadcloth, A, B, C, cups; sizes 32 to 40.

Sale Extends through Jan. 31

MEMBER BANKAMERICARD CHARGE ACCOUNT PLAN

We Give and Redeem Campbell Merchants Stamps

IT'S SMARTER TO SHOP IN CAMPBELL AT . . .

Rachel's

422 East Campbell Avenue

PANTS 49¢

JANUARY 4th THROUGH JANUARY 12th

Golden State Cleaners

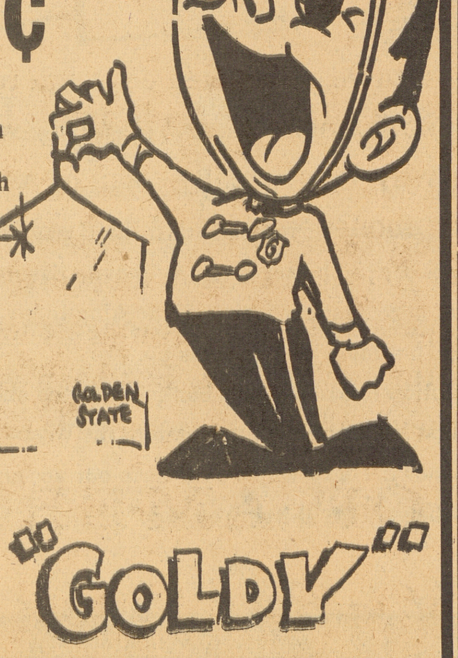

Cor. Railway E. Campbell

Guide TO Glamour

By John

© S. F. OF W.

One of the most exciting and rewarding of the feminine arts is make-up. Consult the service of a personal beautician, then learn and practice this ancient art in your own home. Remember the cardinal rule of make-up . . . and of all beauty arts . . . it should not be obvious. Rather, your grooming and make-up must be subtle, emphasizing your assets, and quietly pushing into the background those little blemishes and structural defects that detract from the totality of the picture of loveliness you wish to present. So integrate your make-up, effect that quiet metamorphosis which makes you and your features naturally lovely.

REGULAR $15.00 —
PERMAMENT complete $6.50
FREE HAIRCUT and STYLING

JOHN'S FASHION HAIRDRESSERS

1380 S. San Jose-Los Gatos Rd. CY 4-6060
(In Dick's Shopping Center)
Open evenings and Sunday no appointments necessary

THE GOLDEN RULE

January Cearance & White Sale

STARTS THURSDAY, JAN. 5TH

Save 20% on "SILK SKIN" GIRDLES

ONCE A YEAR SAVINGS OF 20% ON THIS WELL KNOWN LINE OF GIRDLES.

Sale of Cannon Sheets and Cases

Superfine White Muslin Sheet & Cases

72x108 or Twin Fitted .... each $1.99
81x108 or Doubled Fitted .... each $2.19
42x36 Cases .... pair $1.00

Cannon Combspun Percale

72x108 Sheets .... each $2.59
81x108 Sheets .... each $2.89
42x38½ Cases .... pair $1.39

Sale of Ladies Cardigan Sweaters

2 SPECIAL GROUPS — Orlon and Banlon

$3.98 and $4.98 Sizes 34 to 40

Sale of Ladies Aprons

Waist or Coverall styles
Good selection - Real Values
89¢

"Loomcraft" White Cotton Slips

Tailored style - Well Made
sizes 32 to 40 on sale
$1.89

Sale of "E & W" White Shirts

WASH & WEAR — Needs No Ironing
Sanforized - Convertible Cuffs
Plain or Button Down Collars
Sizes 14 to 17
$2.98

Mens Broadcloth Pajamas

Coat or Slipover Styles
Sizes B-C
Large Selection
$2.49

Mens and Boys Sweatshirts

By "Fruit of the Loom" - Gray or White
MENS S-M-L-XL $1.59
BOYS 6 to 16 .... $1.29

Mens White Handkerchiefs

Full size 17x17
Satin Stripe Border
10 FOR $1.00

"5 Brothers" Blue Chambray Shirts

Non Twist Sleeves — Interlined Collars
Non Rip Sleeve Facing
Sizes 15 to 17 on sale
$2.29

Boys Flannel Pajamas

Best Quality Sanforized Flannel
sizes 4 to 18 Full Cut - Well Made
$2.49

Boys Flannel and Broadcloth Shirts

Sizes 6 to 16
Large selection on sale
$1.69

MANY OTHER VALUES THROUGHOUT THE STORE
BIG SAVINGS - We will give Campbell Stamps on all sale items
BE HERE THURSDAY WHEN THE STORE OPENS
STORE HOURS 9a.m. TILL 6p.m.

Golden Rule Department Store

394 E. CAMPBELL AVE. TELEPHONE FR 8-3426

Pictures record activities of community life during 1960

SEPTEMBER...Kiwanis Club treats boys

JULY... Champs of Little League

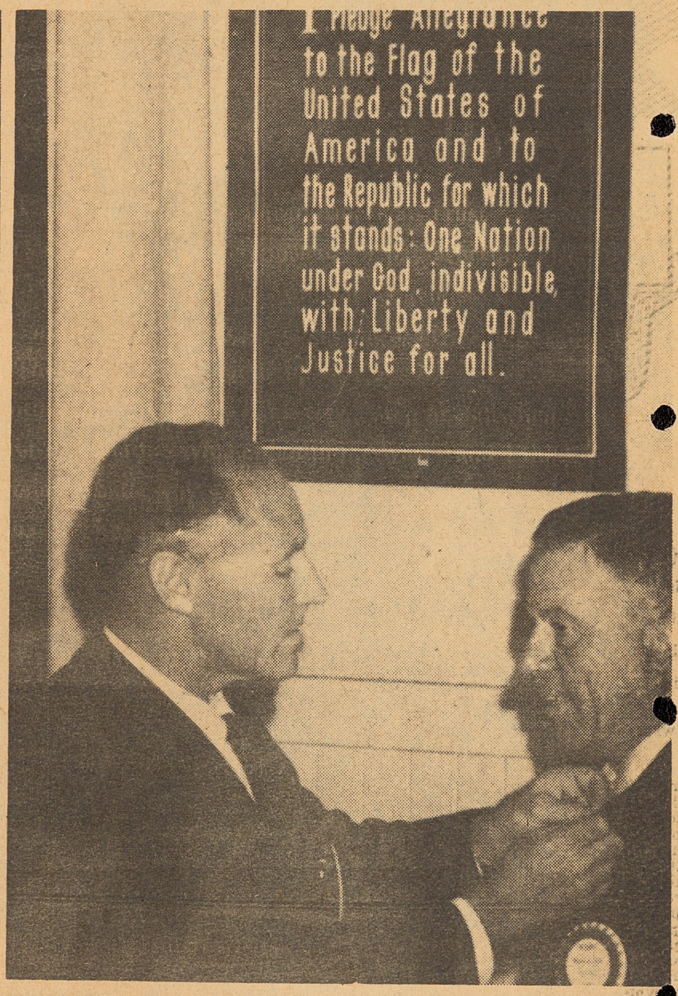

JUNE...Gavel changes hands

JUNE...St. Lucy's parish has barbeque

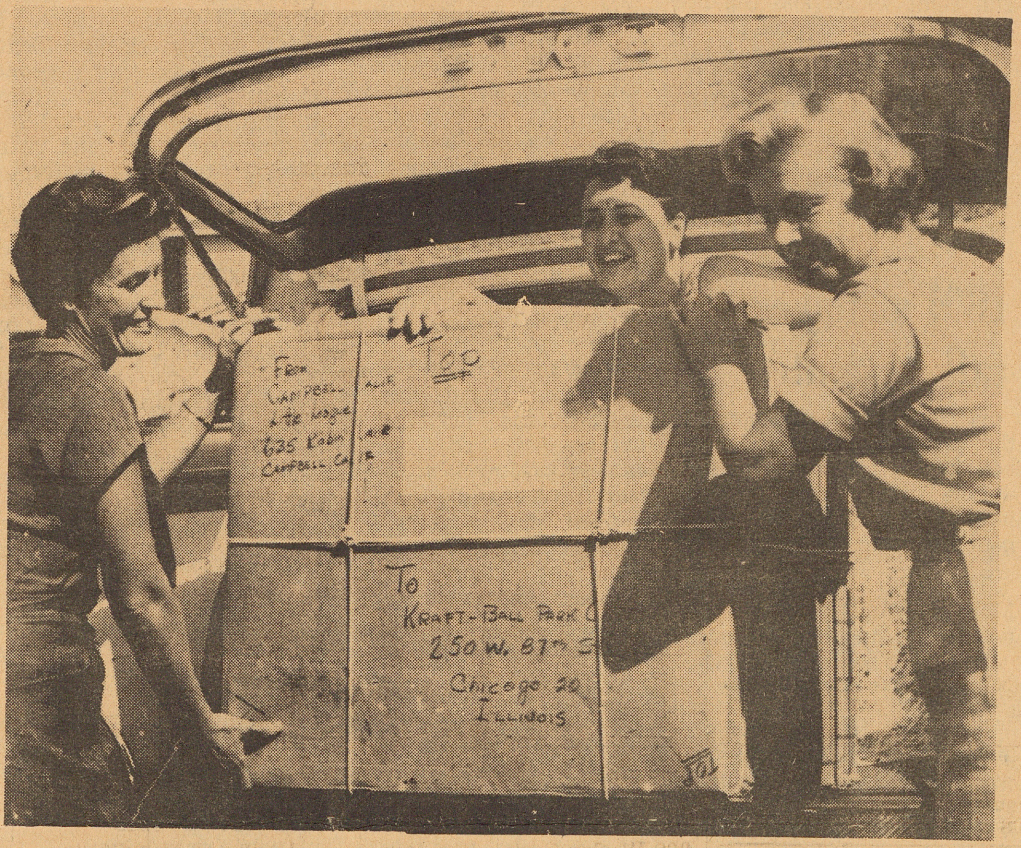

AUGUST...Campbell enters caramel contest

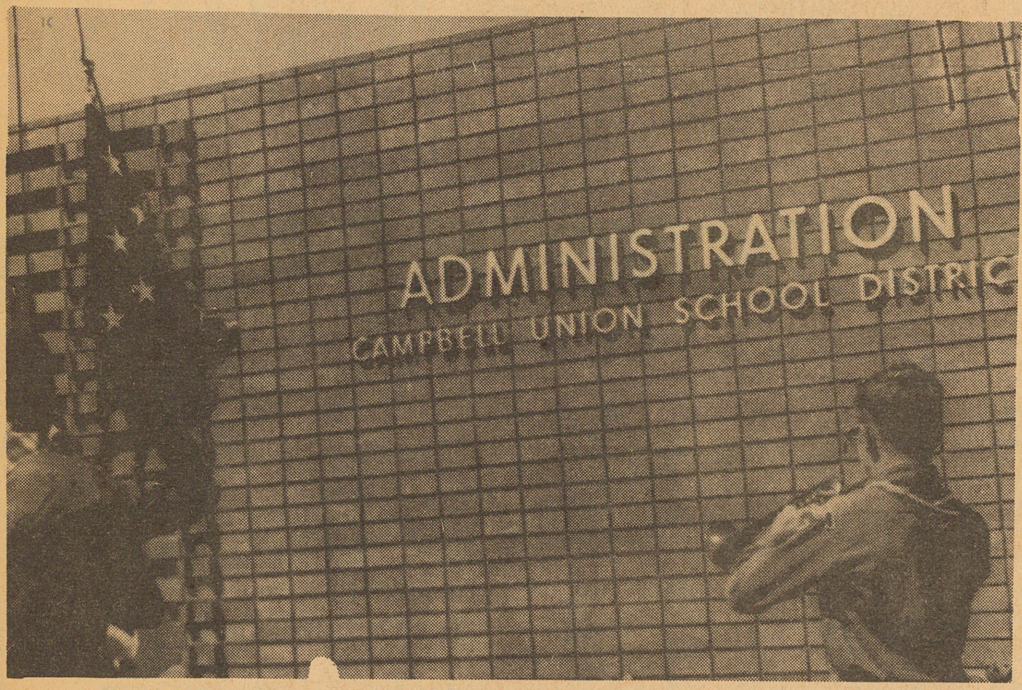

MAY...New school district office opens

Who they are...

There was much doing in Campbell during 1960 as these photos on the left in-indicate.

Reading down:

The top picture shows the group of boys ready to board a bus for a San Francisco Giants ball game as guests of the Campbell Kiwanis Club.

Volunteer chefs are shown barbecuing the chickens for the annual St. Lucy's barbecue and festival in the next picture.

The Campbell Union (elementary) School District held grand opening ceremonies for the brand new district administration building on Third St.

BPW members had a jolly time at their style(?) show.

MARCH...Campbll BPW members stage an unique "style" show

Something more about these photos

The Campbell Press, with this first issue of the new year, introduces its new production method, a radical departure from the process used previously in the publishing of this newspaper.

The new process will allow a much more diversified use of photographs and it is planned to emphasize pictorial journalism in the coverage of our community to a greater extent than has been possible in the past.

With the new production method, the reproduction of the pictures will be vastly improved as the pictures on this page indicate.

In this first issue of the year, The Press has dug into the files to bring out pictures that were published during the past year to indicate some of the activities that took place in a busy community such as Campbell during a 12-month span.

ABOUT THE PICTURES:

At the top left appear the champions of the Campbell Little League, The Robins. They were actually sort of "double-champs", inasmuch as they won both the first and second half crowns.

Below are three active members of the Little League mothers group, Mrs. Jennie McMonagle, Mrs. Evelyn Wood and Mrs. Gen McGrath, loading the box containing 10,000 empty caramel bags as Campbell's entry in the nationwide contest. Although Campbell won only a minor prize in the contest it served as an outstanding example of community cooperation.

Above Mario Saia, outgoing Rotary president, hands gavel to Dr. Robert Jasmine, new prexy.

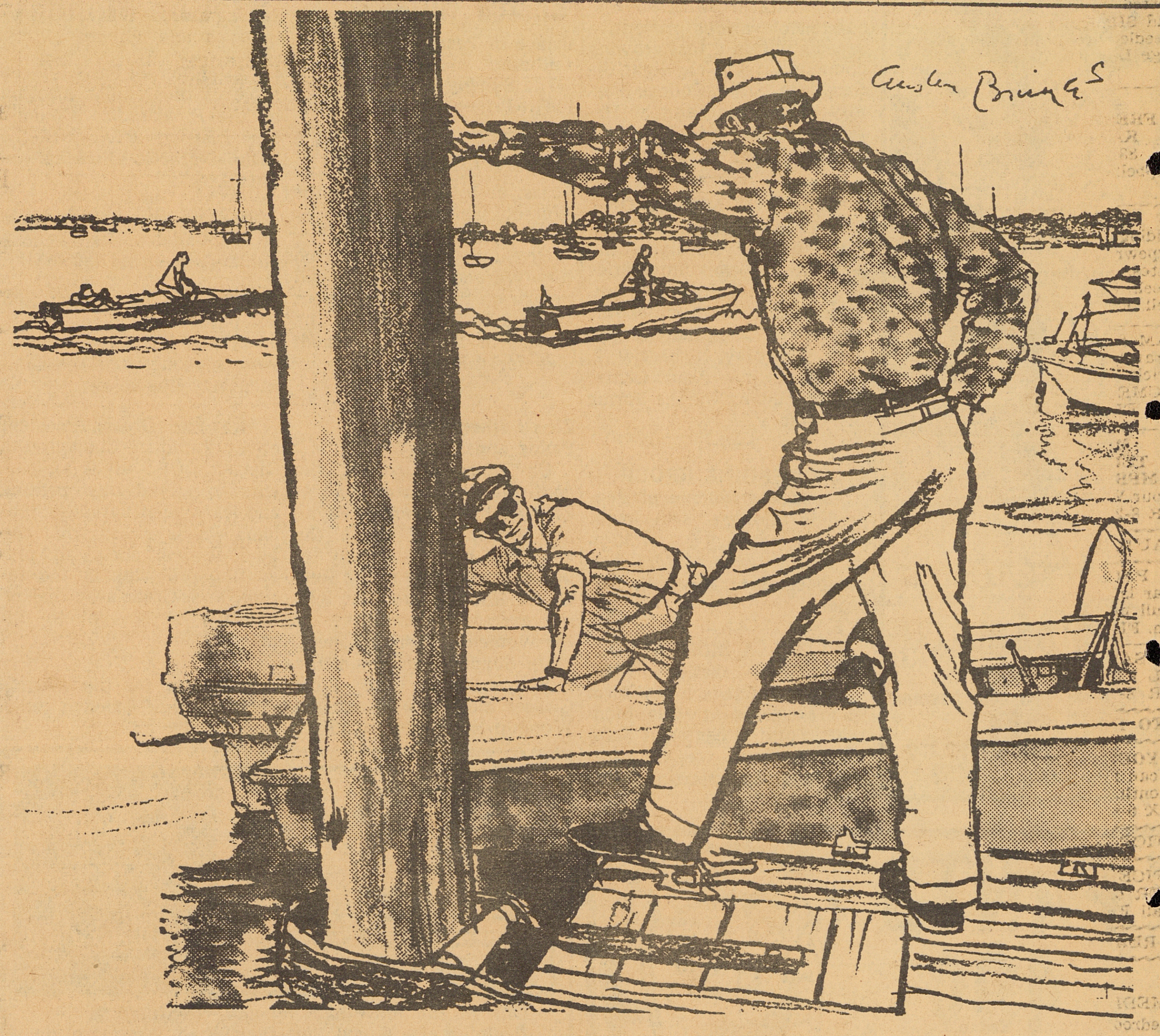

You need a system to save, Harry!

"Years ago my bank manager at Wells Fargo American Trust asked me why I didn't pay myself regularly just like I pay everyone else. The idea made sense to me. So he set up an Automatic Savings Account and the bank moves money from my checking to my savings account every month. That money really adds up.

"System is the solution to savings. My bank was a step ahead when they introduced the first systematic savings plan in the West—and I think they're a step ahead today. That's why we all have our accounts there—it's really our family bank. They'll help you, too."

WELLS FARGO BANK 1852 AMERICAN TRUST COMPANY

MEMBER FEDERAL DEPOSIT INSURANCE CORPORATION

SAVINGS DEPOSITS MADE ON OR BEFORE JAN. 10 EARN INTEREST FROM JAN. 1

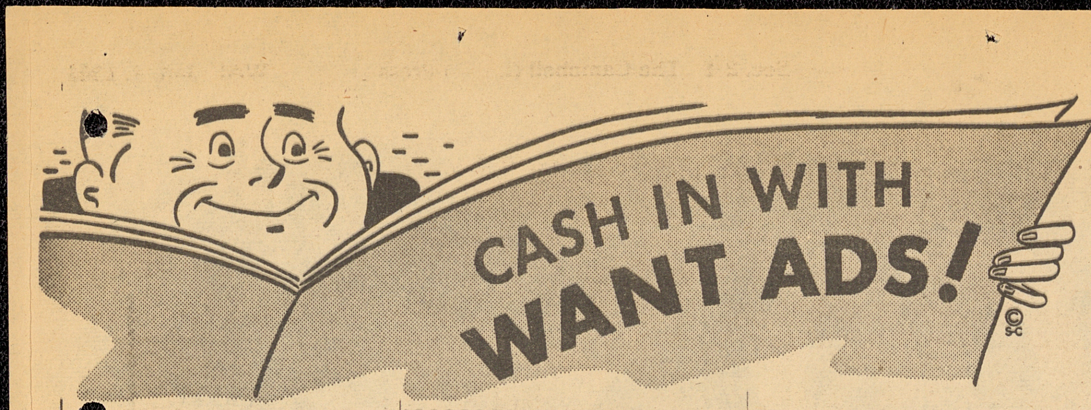

CLASSIFIED RATES
(Effective Jauary 1, 1961)

1 time*	$1.50
Extra words — 7c a word	
2 times* (no change)	$2.25
Extra words, 10c a word	
3 times* (no change)	$2.75
Extra words — 13c a word	
4 times* (no change	$3.25
Extra words — 15c a word	

* Up to 20 words
26 wks. - no copy change 25c per line. per issue

CLASSIFICATIONS

Wanted To Buy	2
Articles For Sale	1
Autos For Sale	3
Income Property For Sale	4
Money To Loan	5
Real Estate For Sale	6
Real Estate Wanted	7
Stores, Offices For Rent	8
Help Wanted, Female	9
Help Wanted, Male	10
Help Wanted, Male-Female	11
Situations Wanted, Female	11
Situations Wanted, Male	13
Employment Agencies	14
Wanted To Rent	15
Apartments Furnished For Rent	16
Apartments, Unfurnished For Rent	17
Homes Furnished For Rent	18
Homes Unfurnshed For Rent	19
Duplexes For Rent	20
Rooms For Rent	21
Room and Board	22
Business Services	23
Business Opportunities	24
Work Wanted	25
Tutoring	26
Instruction	27
Lost and Found	28
Pets	29
Personal	30
Child Care—Day Nurseries	31
Convalescent Homes	32

1—ARTICLES FOR SALE

MOVING
2 PIECE BEDROOM SUITE with mattress & springs; 2 split couches; automatic washer; rattan furniture; breakfast set with serving cart, all like new. Also miscellaneous items. 899 Elmoro Dr. ES 7-1792. 1-11-61

BIBLES
Sunday School supplies; Stationery; greeting cards; gifts. Hours 9:30 to 6 P.M.
..CAMPBELL BIBLE & GIFT.. SHOP
323 Grant St., FR 8-6232 tf

HEARING AID BATTERIES
CAMPBELL DRUG CO.
Campbell Shoppig Center
Campbell Shopping Center
Winchester at Latimer
FR 8-0042 tf

KNITTERS
ARE YOU LOOKING FOR YARN? We have a complete supply of domestic and imported yarns. WE ALTER and SHORTEN KNITS. Needlecraft Studio, 364 Village Lane, L. G., EL 4-2515 tf

OUR OWN FRESH FARM EGGS
KARL W. MEIER
882 Hacienda Ave
Campbell FR 8-3068 tf

FOR RENT: IBM typewriters adding machines; standard typewriters. Special school rates. Will deliver 7 days a week. 36 Peter Court, Campbell. ES 7-6714. tf

LOAM & MANURE: SANDED Gravel, colored rock and brick. Saturdays delivery. ACME SUPPLY, Los Gatos. Ph. EL 4-9960 tf

MONEY WIRED
TELEGRAMS SENT
CAMPBELL FLORAL SHOP
Your Western Union Agent
FR 8-2657 tf

2—AUTOS FOR SALE—

'53 PACKARD SED. THIS Car is all mechanically good. Full price $295.00. Ph. FR 8-0838

FOR SALE—1956 FORD PANEL F100. Good condition. FR 8-7973. 1-26-61

AUTO INSURANCE—

IF YOU HAVE A LICENSE, I can insure you. Pay by the month. V. J. Shipwright, AX 6-8054. tf

OFFICE SPACE FOR RENT—

OFFICE FOR RENT IN CENTER of downtown Campbell. Call FR 8-4476 tf

5—REAL ESTATE

$12,250
IMMEDIATE POSSESSION 3 Bedroom home. Completely repainted. Close to schools and bus. $91 per month.
Vollenweider Realty
DAY or NIGHT ES 7-7231

Deluxe 3 bedroom home
$7745
A Home not sq. footage
Harmony Momes. SH 5-1102

BY OWNER, 3 BRRM, HDWD Floors. Immaculate inside and out. Near Campbell High School. Vacant. F.H.A. loan. CY 3-0427. 1-11-61

6—REAL ESTATE WANT—

CASH FOR YOUR GI or FHA equities. Fast, courteous service.
WINCHESTER REALTY
356 N. Winchester Rd.
FR 8-3433 tf

HELP WANTED—

PRESS CARRIERS WANTED

WESTGATE AREA; Vicinity of Northlawn, Bucknall, Mayfield and Elmwood; and White Oaks area, vicinity of Parsons, Redding and Shelley. Ages 11 yrs through 15 yrs. old. Walking routes. The Campbell Press, 35 Dillon, FR 8- 0082.

11—SITUATION WANT—

GERMAN LADY WISHES Part time position as companion, light nursing and/or baby sitting. Also would like a small furnished apartment. FR 8-3272

WANTED
BABY SITTING IN MY OWN Home. Daytime, 6 day week. 50c an hour. Contact Mrs. Margo Atkinson, 14 Garrison Dr., Campbell.

EMPLOYMENT AGENCIES

TEMPORARY OFFICE WORK
Register now
Statistical Tabulating Corp.
1655 The Alameda, S. J.
Temp Office Agency
CY 7-8644 tf

WESTERN girl, inc.
Temporary Office Jobs
No Fee Agency
12 So. First St. CY 3-8651

14—FURNISHED APART—

FURNISHED
LOVELY 1 BEDROOM apartment. Large storage space. Near shopping. $85 includes garbage, water and carport. FR 8-6341. tf

FURNISHED
THREE ROOM APARTMENT. Clean, quiet, upper. One working man. $67. Utilities paid. Garage. Near Campbell. ES 7- 2964. tf

2 ROOM FURNISHED bachelor apartment, $65. Lovely surroundiings. 17020 Wedgewood Ave., corner of Pollard and Wedgewood. 1 blk off S, C.-L.G. Rd. FR 8-3024. tf

15—UNFURNISHED AP—

CAMPBELL'S FINEST
DELUXE 1 bdrm unfurnished apartment. Custom drapes, elec. ventilator, range, disposal, 9 ft. refrigerator. TV outlet. Just steps to complete shopping center. Water, garbage paid.
SUNDIAL GARDEN APARTMENTS
310 Dunster Drive
1 blk off Winchester at Latimer Manager Apt. 6
....FR 8-0881 CY 4-6840

UNFURNISHED
CHOICE 2 BEDROOMS apartment. Large electric kitchen, drapes, w/w carpet. Water and garbage paid. Adults. 1 small child ok.
FR 8-8404 CH 3-5366 tf

19—ROOMS FOR RENT—

SLEEPING ROOM TO RENT, $40. Mother with small child, 1 day to 4 years of age. Kitchen privileges. FR 8-3320 1-26-61

FURNISHED ROOMS, parking, TV. Rates start at $11.50 per week. Community kitchen. REX HOTEL, 31 E. Main. Los Gatos, EL 4-9726. tf

BACHELOR WILL SHARE His 3 bdrm home with another suitable bachelor. FR 8-3534. 1-18-61

BUSINESS SERVICES-

CLEAN, PROTECT and RENEW carpeting. Have it done professionally. Pile raised, vacuumed and shampooed. Insured. Free estimates, $2.10 off with this ad. Call EL 6-4095. 1-12-61

AQUA POOL SERVICE
Equipment and Chemicals
Winter rates now in effect for maintenances. Also have chemicals & supplies.
FR 8-9303

MAJOR APPLIANCES REBUILT AND REPAIRED
Prompt Efficient Service Guaranteed
HOME OWNERS APPLIANCE
UN 7-9858

SAWDUST
(REDWOOD) Sold by sack or truck load in bulk. Sharon Lumber Co., CY 7-1364, eves. AX 6-2966 tf

VEGAS WASH
LAUNDROMAT. WE Have Washer for 9 x 12 rugs, Blankets, etc.
253 E. Campbell Ave.
(Across from Post Office) tf

FOR RENT
STORK CENTERPIECES FOR baby showers
(Corsage included free)
..CAMPBELL FLORAL SHOP..
98 E. Campbell Ave. FR 8-2657

HOME OWNER SERVICES NEW LAWNS, PATIO FENCES, repairing, painting, trash hauling. Tree and shrubbery pruning and removing. Roy Moore FR 8-5420. tf

CEMENT
NO JOB too small or too large Licensed. Free estimates
JOHN C. DITRI
922 Harriet Ave., Campbell
Call evens. FR 8-0129 tf

REPAIRS — REMODELS
New construction etc. No job too small or too big. Satisfaction guaranteed. General contractor license. Pho. ES 7-2476 for free estimate.

PAINTING & PAPERHANGING by experienced man. Licensed contractor. Free estimates. Large or small jobs. C. O. McCarty, 410 Budd Ave. FR 8-2878 tf

ROTOTILLING
TRASH HAULING, CHAIN Sawing, Free estimate, Manure for sale. Old stoves and iron picked up free. FR 8-5925 or EL 4-2616 after 3. tf

DAN'S
EXCAVATING — GRADING
Rototilling - Discing
Lots, Yards Cleaned, etc,
Creek Run Slag, Loam, Gravel
CYpress 5-8541 tf

DRESSMAKING
and alterations
Mrs. Freda C. Samsom
483 Manchester Ave., Campbell
ES 7-6094 tf

CONCRETE WORK
FOUNDATION AND PATIOS Free estimates. L. C. Williams. AL 2-0550. tf

VACUUM CLEANER BARGAINS
Well-known brands. We also repair all makes.
1039 Franklin, Santa Clara
AX 6-9245 AX 64812

EXCAVATING — GRADING PAVING, HAULING, Wm. N. Gray, licensed contractor FR 8-9114. tf

23—WORK WANTED—

IRONING
IN MY HOME. 1.00 AN HOUR. 688 Kenneth Ave., Campbell. FR 8-9112. 12-8

YARDS AND TREES Sprayed and pruned. Ironing $1.00 an hour. Pickup and delivery. ES 7-0677. 2-1-61

HANDLEY'S
Lawn Mower Shop
Power and hand mowers sharpened
No Delivery No Motor Work
56 N. 3rd FR 8-3218

YARD WORK WANTED. Basements cleaned, light hauling. CY 7-3550. 1-12-61

REPAIRS - REMODELS
New construction etc. No Job too small or too big. Satisfaction guaranteed. General Contractor license. Pho. ES 7-2476 for free estimate.

GARDEN WORK DONE $1.00 per hour. FR 8-3320. 1-12

ANYTHING IN THE LINE OF Painting, large or small jobs. For your free estimate call Robinson FS 8-0838 evenings. tf

BASEMENTS
CLEANED, JUNK, TRASH Hauling. Will pickup Junk appliances. Free estimates. Call FR 8-8314 tf

ALTERATIONS, REPAIRS
MEN'S, WOMEN'S & CHILDREN'S clothes; specializing trouser cuffs and alterations. New zippers and repairs to zippers, pockets. FR 8-2713 tf

25—Instruction

PIANO TEACHER
MRS. GEORGE E. MERRILL WILL teach in your home. Pho. ES 7- 8162. 1-11-61

DANCE CLASSES
CHILDREN age 3 and up. Tap ballet, interpretive and modern.
Children's Studio of Dance
ES 7-2832

SULLIVAN BEAUTY COLLEGE
Positions waiting. Learn the beauty profession at 115 W. San Fernando, CY 5-9516. tf

JEAN CROSLEY STUDIOS TAP - ACRO - - Ballet - Modern Jazz. Interpretative. Junior Ballroom. Tiny tots to adults. Boys classes a specialty. FR 8-2416 tf

27—Pets

PUPPIES, KITTENS, MONKEYS, Trop Fish, Aquariums, turtles, Baby Keets, Finches.
ANDY'S PET SHOP
7280 The Alameda CY 7-0254

FREE TO AN ACCEPTABLE Couple, a 3-yr. old male Chihuahua. FR 8-7093. 1-11

29—Child Care

BABY SITTING WANTED BELLARMINE STUDENT, 14, Experienced, Reliable, Dependable, Evenings, weekends. 50c an hour. Jim McNerney, 647 Maple Ave. FR 8-4031. 1-25-61

BABY SITTING WANTED. Middle aged. Experienced. FR 8-2713 tf

OFF AND RUNNING *by John I. Day*

"All Foal's Day"

During World War II, actor David Niven, then a Colonel in the British service, stumped an American answer team on a transatlantic radio quiz show when author Christopher Morley and actor Frank Fay were unable to name the universal birthday of the race horse. Morley got credit for a brave try when he suggested that it might be "All Foal's Day". Actually, it is January 1. No matter when a horse is actually born, or foaled, he becomes a yearling on the following January 1. On his second New Year's Day the young Thoroughbred becomes a 2-year-old and eligible to go out and earn his oats on the race track. Little note is taken of a horse's true birth date except by some who attempt to cast equine horoscopes. The great Man o' War was an exception. Until he died November 1, 1947, Man o' War was afforded a national birthday party in the press each year on his actual birthday. As his groom Will Harbut proudly told all visitors: "He was 'folded' March 29, 1917, at Major Belmont's place. Mr. Riddles bought him for $5,000 at Saratoga as a yearling . . . a man come here and offered a million dollars for him and Mr. Riddles said, 'No, lots of men might have a million dollars, but only one man has Man o' War. 'No Ma'am, he ain't no trotter . . . stand still now, Red."

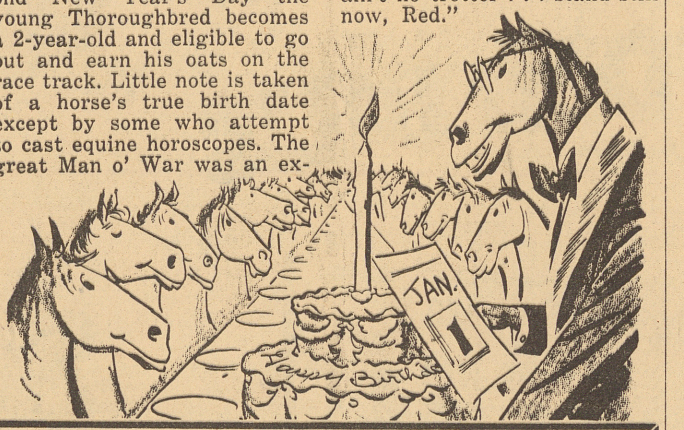

Campbell Beauty College
378 E. Campbell Ave.
A professional career that will bring you success and prosperity!
IT CAN BE YOURS ENROLL NOW
continuous classes are in session
FR 8-5450

You can be sure when you CALL A PROFESSIONAL

Appliance

APPLIANCES REPAIRED
Irons, Toasters, etc. Have bags, brushes, hose for all makes of Vacuums
30 years experience
Atomic Vacuum Shop
1408 S. S.J.-LG. Rd.
CY 3-2809
Dicks Shopping Ctr. San Jose

HOT POINT THERMADOR APPLIANCES
Cheim Lumber Co.
800 W. San Carlos, San Jose
Open every Thurs. night till 9
CY 7-3677

We service all makes of Refrigerators, Washers, Dryes and Ranges
Appliances by Wilkey
14 N. Santa Cruz Ave.
Los Gatos ELgato 4-3115

Artist Supplies

COMPLETE LINE OF ARTISTS SUPPLIES FOR STUDENT AND PROFESSIONAL ARTISTS
Northgate Drug Store
349 N. Santa Cruz, Los Gatos
Ph. ELgato 4-9753 till 9 p.m.

Auto Service

CARROLL'S SEASIDE SERVICE
12 years experience. Brakes relined. Good deals on tires batteries and accessories.
S & H Green Stamps
66 S. Winchester Road
FR 8-7838

Automatic Trans

Front oil seal replaced. $35
Transmission Overhaul $65 up
ALL MAKES and MODELS
Frank Mohler's Transmission Shop
191 McGlincey Lane
B of A credit - Open 7 days
ES 7-1986

Automobiles

AMERICAN TRUST TERMS
See and drive the popular . . .
MERCURY MONTCLAIR and MONTEREY
Used cars sold at Wholesale Prices
Cerrito Lincoln-Merc.
614 N. Santa Cruz, Los Gatos
Open Eve. and Sun. EL 4-4530

Brake Work

KEN'S BRAKE & WHEEL
Brake relining and drum turning
Wheel aligning & balancing
Official Brake Station
55 S. Autumn CY 7-4945

Building Materials

Fencing, grapestakes, lumber
Plywood, millwork
The Woodworkers
Farley Rd. off No. Santa Cruz
L.G. Open Sat. a.m. EL 4-2137

Carpet Service

MODERN CARPET SERVICE
FREE ESTIMATING
Reburling, Repair, Restretch
Installing and Cleaning
Ask for John ES 7-1582

Dumps

WEST VALLEY DISPOSAL GROUNDS
We except everything but garbage
Open 7 days a week
Dump entrance
251 San Jose-Los Gatos Rd.

Electricians

McKinley - Young
Electrical Contractors
Residential - Industrial
Trouble Shooting
31 N. Central Ave., Campbell
Phone FR 8-5900

Prettyman Electric Co.
Wiring
Residential - Commercial
Trouble Calls Free Estimates
FR 8-3770

Income Tax

INCOME TAX PREPARATION
FEDERAL & STATE
FOR appointment in your home or my office, call W. A. FUGATE, CY 5-1503 or AN 9-5432.

Movers

Nickell's Van&Storage
MOVING - STORAGE - PACKING SHIPPING
PROMPT, SAFE SERVICE
Agents for Lyon Van Lines
1617 Almaden Rd. CY 4-7944

ECONOMY MOVING & STORAGE
Local and Long Distance
Regular trips to So. Calif.
Reasonable rates for storage
CY 3-0969

Paving

G & B Paving
456 Railway Avenue
Earth Moving Equipment
Grading and Paving
Blackmun's Welding Service
Shop and Portable
CH 8-1814 AN 9-4558

Photographic Supplies

VILLAGE CAMERA SHOP
14448 Union Ave.
Cambrian Park Plaza
318 N. Santa Clara
Los Gatos

Painting

PAINTING and PAPERHANGING
Reasonable
Edw. G. Cahill
113 N. Llewellyn
FR 8-9236

PAINTING and DECORATING
Paint a room, paint a house
If it is painting, we do it
FREE ESTIMATES
CARTER & JUDD
355 McGlincey Lane
ES 7-2659

HOUSE PAINTING
INSIDE and OUTSIDE
REASONABLE
Small Jobs Welcome
Call . . . Don A. Dunn
18552 Martha St., DR 9-1590
Saratoga, California

ROTOTILLING

ROTOTILLING
Free Estimates
Reasonable Rates
Day or evening
FR 8-0101

ROTOTILLING
FREE ESTIMATES
CLIFF LUTHER
636 N. Central
FR 8-5344

Sheet Metal

JOHN H. PLOG
All types
Sheet Metal - Heating
Air Conditioning
FR 8-0934

SHEET METAL REPAIR
Water Heaters
COUNTY SHEET METAL
GEORGE RODRIQUEZ
150 Harrison Ave.
ES 7-0929 FR 8-2072

Television

TELEVISION SERVICE
FR 8-3800
New & Reconditioned Sets
Repairs made on—
Antennas
Auto Radios
Stereo
ATKINS RADIO & TV
53 So. Winchester Road

Upholstery

Upholstering Furniture
Draperies Supplies
Repairs Bar Stools
The Alameda Upholstery Shop
1276 Lincoln Ave., CY 5-7885.

Welding

Blackmun's Welding
WELDING SERVICE
SHOP and PORTABLE
456 Railway Avenue
Yard and Office of G &B Paving
Grading - Paving all types
CH 8-1814 AN 9-4553

THERE ARE TWO SIDES TO THIS STORY

This story is about newspaper advertising and how it serves TWO ways. It begins in the home where the lady-in-a-mood-to-buy starts her shopping by studying the ads in this newspaper to see where the best buys are.

Newspaper advertising helps the shopper to buy more wisely . . . helps the advertiser to sell more successfully. Yes, there are two sides to this story . . . and BOTH are good!

The story continues in the advertiser's store where the lady comes to buy what she saw advertised.

YOUR NEW CAMPBELL PRESS

LOW PRICES all along the tape add up to LOWER FOOD BILLS

AA MARKET

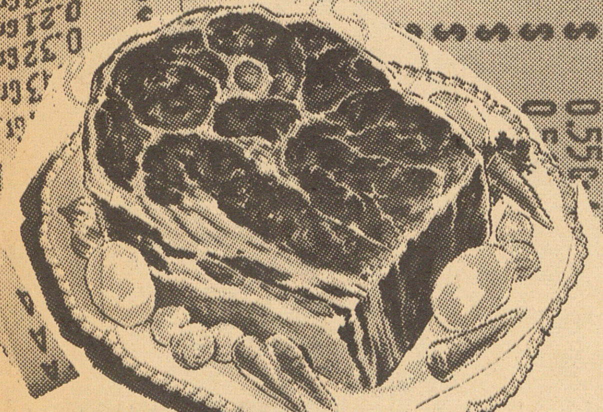

CHUCK ROAST USDA CHOICE POUND **45¢**

100% Beef Freshly Ground
Ground Beef **3** LBS. **$1**

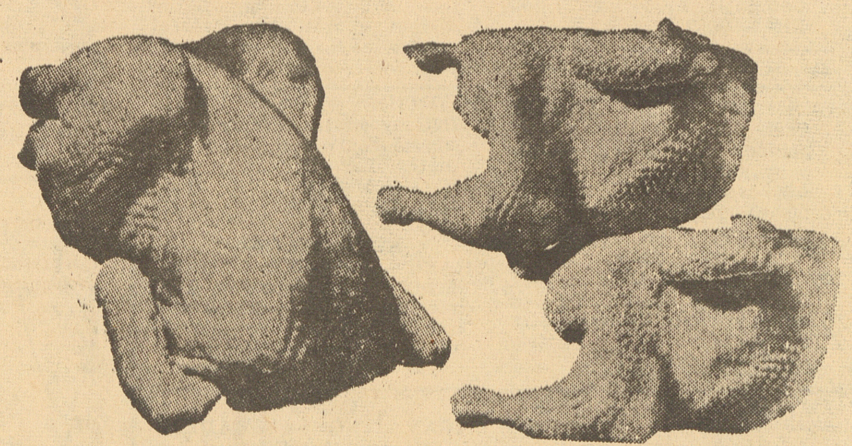

FRESH LOCAL COLORED
CUP UP - SPLIT - QUARTERED
Fryers POUND **39¢**

Leg 'o Veal	Boneless Lean Tender		**69¢**
Lunch Meats	Camellia Assorted	3	**89¢**
STEWING BEEF	Lean Tender Cubes		**79¢**
Bacon THICK SLICED	Morrell's Yorkshire	2 POUND	**98¢**

Giant Package

TIDE 49¢

Flour MAID RITE **5** LB BAG **49¢**

INSTANT **Coffee** Maxwell House 6 oz. **89¢**

C & H **10** POUND **BAG** **89¢**

SARAN WRAP	25 feet		37¢
RIPE OLIVES	Serra - tall can	5 FOR	$1.00
PINEAPPLE-GRAPEFRUIT DRINK	Hi-C 46oz	4 FOR	$1
APRICOTS	Valvita - 2½ cans	4 FOR	$1.00

the best buys in **FROZEN FOODS**

SWANSONS **T V Dinners** **59¢**
- Swiss Steak
- Cube Steak
- Loin of Pork
- Turkey
- Chopped Sirloin of Beef

Meat Pies BANQUET Chicken-Beef-Turkey **4 FOR $1**

Frozen Drink TIP TOP Assorted Flavors—6 oz. **7 FOR $1**

Butter Marin Dell Cube-LB **69¢**

Double A Dozen

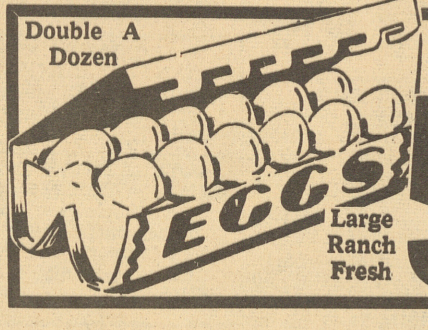

Large Ranch Fresh **59¢**

Purina **DOG CHOW**	5 LB. SIZE	**69¢**
Chubby **DOG FOOD**	12 FOR	**$1**
The Aristocrat of Cat Foods **TUNA** 4 CATS	9 FOR	**$1.00**

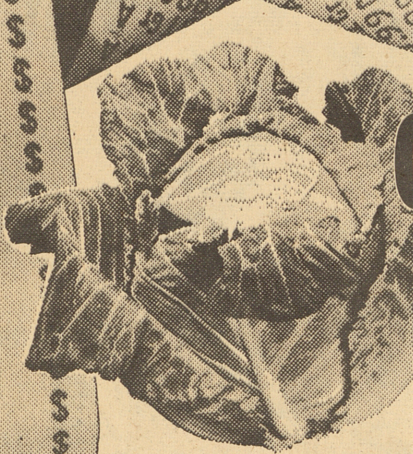

CABBAGE FIRM SOLID HEADS **3½¢ lb**

Fancy, Watsonville, Red Delicious
APPLES **8** LBS **99¢**

Clip Tops
CARROTTS **3** LBS **19¢**

Snowball, Fancy
CAULIFLOWER HEAD **15¢**

RUSSETT **Potatoes**

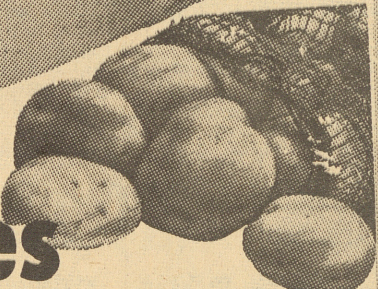

10 lb cello bag **49¢**

TOILET TISSUE	CHIFFON 2 Roll Pkg.		27¢
TOWELS	ZEE - 150 size	2 FOR	39¢
SANDWICH BAGS	ZEE - 30 count	4 FOR	49¢
FACIAL TISSUE	Scott - 400 count	3 FOR	89¢
WAX PAPER	ZEE - 100 ft. roll	5 FOR	99¢
HANDY WRAP	100 ft. size		29¢

DOUBLE AA MARKET

SPECIALS for Thursday, Friday, Saturday
JANUARY 5 - 6 - 7

TONY OREGLIA Owner-Manger

980 E. CAMPBELL AVE.

Limit Rights Reserved